

6.5.3 The Institution adopts several Quality Assurance initiatives The Institution has implemented the following QA initiatives:

- 1. Regular meeting of Internal Quality Assurance Cell (IQAC)**
- 2. Feedback from stakeholder collected, analyzed and report submitted to college management for improvements**
- 3. Organization of workshops, seminars, orientation on quality initiatives for teachers and administrative staff.**
- 4. Preparation of documents for accreditation bodies (NAAC, NBA, ISO, NIRF etc.)**

INDEX

S.NO	DESCRIPTION	PAGE NUMBER
1	Certificate of the Head of the Institution	02
2	Report of the feedback from the stakeholders duly attested by the Board of Management	04

CERTIFICATE OF THE HEAD OF INSTITUTION

Dr.S. ELANCHEZHIAN, M.D.S.,
PRINCIPAL

TO WHOMSOEVER IT MAY CONCERN

This is to certify that, our Institution adopts several Quality Assurance initiatives has implemented and the following QA initiatives are:

1. Regular meeting of Internal Quality Assurance Cell (IQAC)
2. Feedback from stakeholder collected, analyzed and report submitted to college management for improvements
3. Organization of workshops, seminars, orientation on quality initiatives for teachers and administrative staff.
4. Preparation of documents for accreditation bodies (NAAC, NBA, ISO, NIRF etc.,)



PRINCIPAL

Dr S ELANCHEZHIAN, MDS.,
J.K.K. NATTRAJA DENTAL COLLEGE & HOSPITAL
KUMARAPALAYAM, NAMAKKAL - 638 183.
TAMILNADU.
JKKN

PRINCIPAL



**REPORT OF THE FEEDBACK FROM THE
STAKEHOLDERS DULY ATTESTED BY THE BOARD OF
MANAGEMENT**

STUDENTS

STUDENTS FEEDBACK ON CURRICULUM - Feedback Analysis Report

Academic Year : 2022-2023 Report Date : 31/05/2023 From : 01/06/2022 To : 30/05/2023

S.No	Question's	Excellent	Very Good	Good	Fair	Poor	Total Weightage	Percentage	3-Scale Weightage
1	Basic infra structure in every department oriented to curriculum.	33	195	251	3	0	1704	70.71%	2.12
2	Research works related to curriculum	42	157	277	6	0	1681	69.75%	2.09
3	Conducting CDE programs related to curriculum.	42	155	282	3	0	1682	69.79%	2.09
4	Does curriculum meets objectives of the syllabus.	53	188	237	4	0	1736	72.03%	2.16
5	Mannequin/ Augmented reality /simulators.	27	135	310	10	0	1625	67.43%	2.02
6	Examination assessment towards curriculum.	57	163	257	5	0	1718	71.29%	2.14
7	Curriculum towards practical knowledge.	59	195	227	1	0	1758	72.95%	2.19
8	Is this curriculum based on current concepts?	57	162	261	2	0	1720	71.37%	2.14
9	Outcomes/objectives in the curriculum are clearly stated	55	157	268	2	0	1711	71.00%	2.13



PRINCIPAL
Dr S ELANCHEZHIAN, MDS.,
J.K.K. NATTRAJA DENTAL COLLEGE & HOSPITAL
KUMARAPALAYAM, NAMAKKAL - 638 183.
TAMILNADU.

S.No	Question's	Excellent	Very Good	Good	Fair	Poor	Total Weightage	Percentage	3-Scale Weightage
10	Course syllabus demonstrates good balance between theory and practical.	60	179	239	4	0	1741	72.24%	2.17
AVERAGE SCORE							1,707.60	70.85%	2.13

Authorized Signature

Authorized Person



PRINCIPAL
Dr S ELANCHEZHIAN, MDS.,
J.K.K. NATTRAJA DENTAL COLLEGE & HOSPITAL
KUMARAPALAYAM, NAMAKKAL - 638 183.
JKKN TAMILNADU.

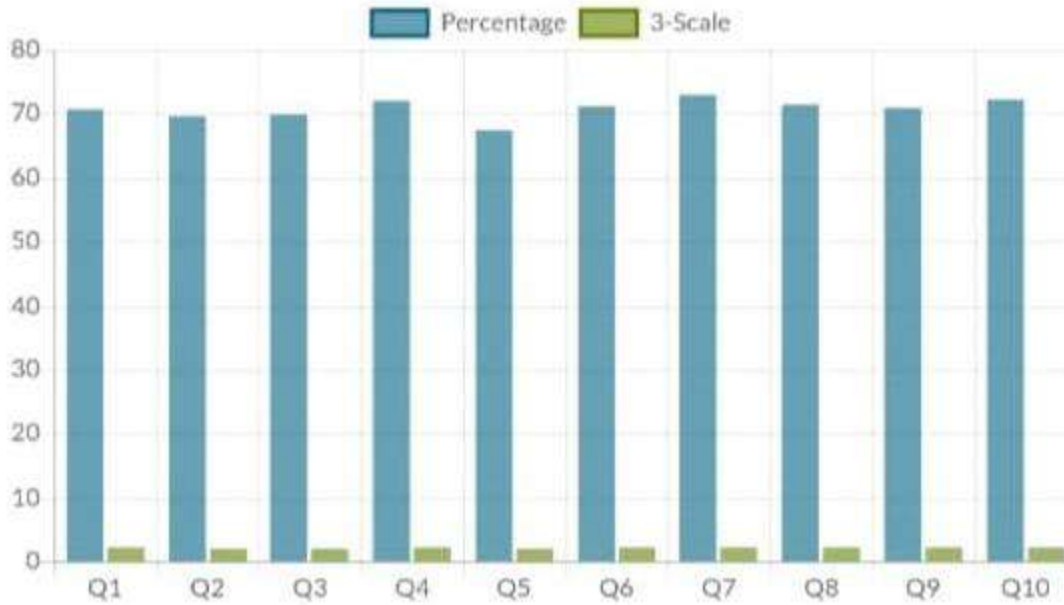

Q.No	Question's
Q1	Basic infra structure in every department oriented to curriculum.
Q2	Research works related to curriculum
Q3	Conducting CDE programs related to curriculum.
Q4	Does curriculum meets objectives of the syllabus.
Q5	Mannequin/ Augmented reality /simulators.
Q6	Examination assessment towards curriculum.
Q7	Curriculum towards practical knowledge.
Q8	Is this curriculum based on current concepts?
Q9	Outcomes/objectives in the curriculum are clearly stated
Q10	Course syllabus demonstrates good balance between theory and practical.



STUDENTS FEEDBACK ON CURRICULUM - Feedback Analysis Report

Academic Year : 2021-2022 Report Date : 31/05/2022 From : 01/06/2021 To : 30/05/2022

S.No	Question's	Excellent	Very Good	Good	Fair	Poor	Total Weightage	Percentage	3-Scale Weightage
1	Basic infra structure in every department oriented to curriculum.	36	206	226	8	0	1698	71.34%	2.14
2	Research works related to curriculum	39	186	225	25	1	1665	69.96%	2.10
3	Conducting CDE programs related to curriculum.	63	172	200	38	3	1682	70.67%	2.12
4	Does curriculum meets objectives of the syllabus.	68	188	179	37	4	1707	71.72%	2.15
5	Mannequin/ Augmented reality /simulators.	70	183	187	31	5	1710	71.85%	2.16
6	Examination assessment towards curriculum.	59	180	205	25	7	1687	70.88%	2.13
7	Curriculum towards practical knowledge.	65	169	197	36	9	1673	70.29%	2.11
8	Is this curriculum based on current concepts?	62	166	207	32	9	1668	70.08%	2.10
9	Outcomes/objectives in the curriculum are clearly stated	44	182	209	26	15	1642	68.99%	2.07

PRINCIPAL

Dr S ELANCHEZHIAN, MDS.,
J.K.K. NATTRAJA DENTAL COLLEGE & HOSPITAL
KUMARAPALAYAM, NAMAKKAL - 638 183.
TAMILNADU.



S.No	Question's	Excellent	Very Good	Good	Fair	Poor	Total Weightage	Percentage	3-Scale Weightage
10	Course syllabus demonstrates good balance between theory and practical.	74	209	166	24	3	1755	73.74%	2.21
AVERAGE SCORE							1,688.70	70.95%	2.13

Authorized Signature

Authorized Person



PRINCIPAL
Dr S ELANCHEZHIAN, MDS.,
J.K.K. NATTRAJA DENTAL COLLEGE & HOSPITAL
KUMARAPALAYAM, NAMAKKAL - 638 183.
JKKN TAMILNADU.

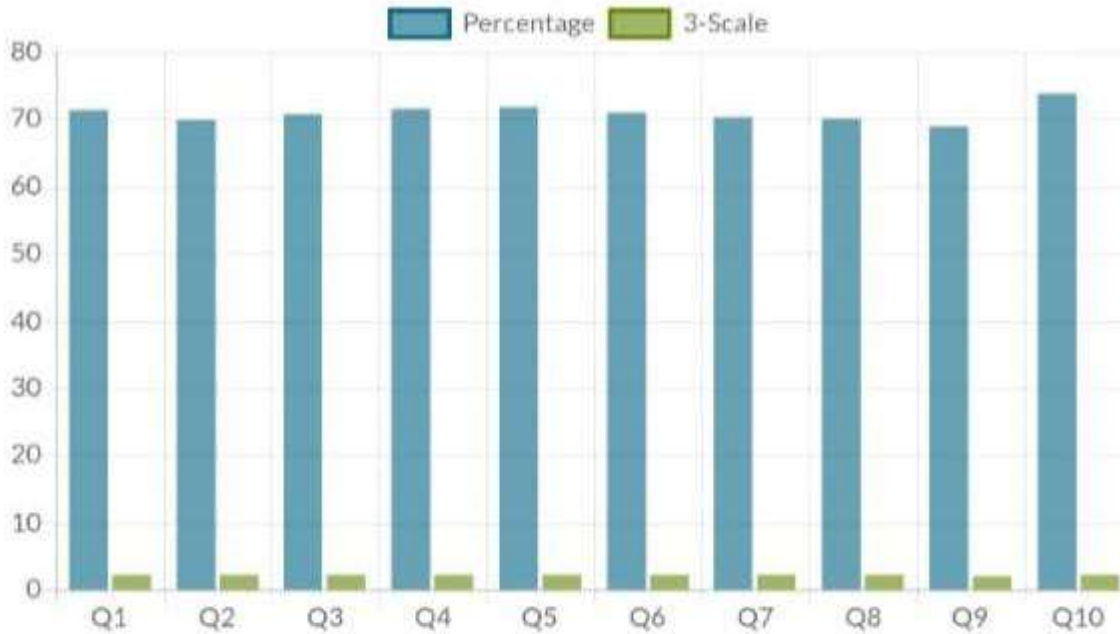

Q.No	Question's
Q1	Basic infra structure in every department oriented to curriculum.
Q2	Research works related to curriculum
Q3	Conducting CDE programs related to curriculum.
Q4	Does curriculum meets objectives of the syllabus.
Q5	Mannequin/ Augmented reality /simulators.
Q6	Examination assessment towards curriculum.
Q7	Curriculum towards practical knowledge.
Q8	Is this curriculum based on current concepts?
Q9	Outcomes/objectives in the curriculum are clearly stated
Q10	Course syllabus demonstrates good balance between theory and practical.

STUDENTS FEEDBACK ON CURRICULUM - Feedback Analysis Report

Academic Year : 2020-2021

Report Date : 31/05/2021

From : 01/06/2020

To : 30/05/2021

S.No	Question's	Excellent	Very Good	Good	Fair	Poor	Total Weightage	Percentage	3-Scale Weightage
1	Basic infra structure in every department oriented to curriculum.	32	242	191	43	7	1794	69.67%	2.09
2	Research works related to curriculum	55	260	136	55	9	1842	71.53%	2.15
3	Conducting CDE programs related to curriculum.	77	207	120	87	24	1771	68.78%	2.06
4	Does curriculum meets objectives of the syllabus.	72	218	125	67	33	1774	68.89%	2.07
5	Mannequin/ Augmented reality /simulators.	70	199	142	71	33	1747	67.84%	2.04
6	Examination assessment towards curriculum.	69	213	148	56	29	1782	69.20%	2.08
7	Curriculum towards practical knowledge.	76	211	137	55	36	1781	69.17%	2.07
8	Is this curriculum based on current concepts?	68	204	156	60	27	1771	68.78%	2.06



PRINCIPAL
Dr S ELANCHEZHIAN, MDS.,
J.K.K. NATTRAJA DENTAL COLLEGE & HOSPITAL
KUMARAPALAYAM, NAMAKKAL - 638 183.
TAMILNADU.

S.No	Question's	Excellent	Very Good	Good	Fair	Poor	Total Weightage	Percentage	3-Scale Weightage
9	Outcomes/objectives in the curriculum are clearly stated	73	196	151	55	40	1752	68.04%	2.04
10	Course syllabus demonstrates good balance between theory and practical.	71	222	146	43	33	1800	69.90%	2.10
AVERAGE SCORE							1,781.40	69.18%	2.08

Authorized Signature

Authorized Person



PRINCIPAL
Dr S ELANCHEZHIAN, MDS.,
J.K.K. NATTRAJA DENTAL COLLEGE & HOSPITAL
KUMARAPALAYAM, NAMAKKAL - 638 183.
JKKN TAMILNADU.

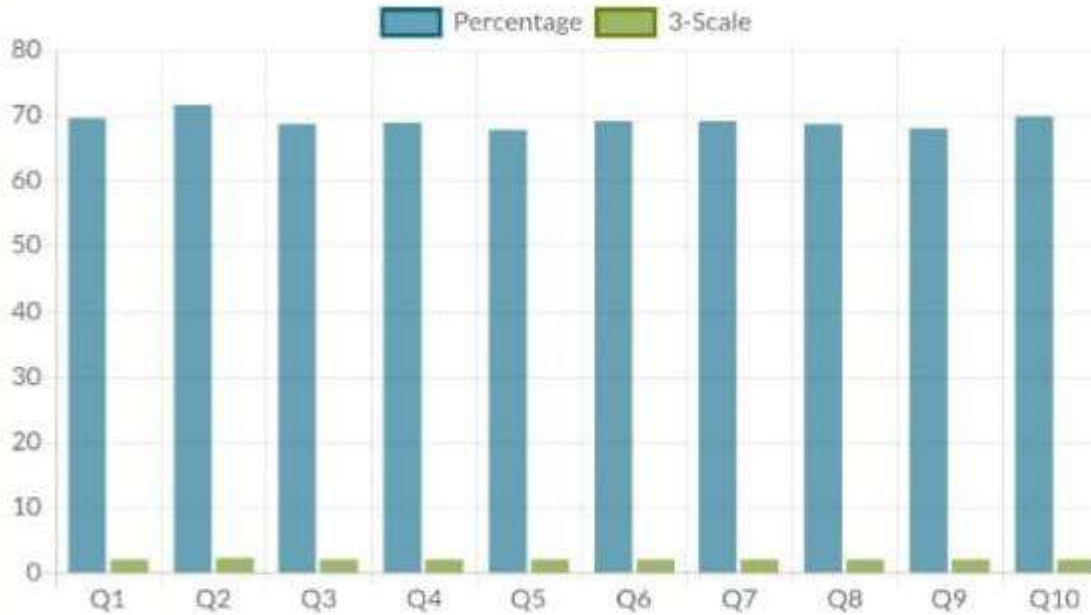

Q.No **Question's**

Q1 Basic infra structure in every department oriented to curriculum.

Q2 Research works related to curriculum

Q3 Conducting CDE programs related to curriculum.

Q4 Does curriculum meets objectives of the syllabus.

Q5 Mannequin/ Augmented reality /simulators.

Q6 Examination assessment towards curriculum.

Q7 Curriculum towards practical knowledge.

Q8 Is this curriculum based on current concepts?

Q9 Outcomes/objectives in the curriculum are clearly stated

Q10 Course syllabus demonstrates good balance between theory and practical.



STUDENTS FEEDBACK ON CURRICULUM - Feedback Analysis Report

Academic Year :2019-2020 Report Date :31/05/2020 From :01/06/2019 To :30/05/2020

S.No	Question's	Excellent	Very Good	Good	Fair	Poor	Total Weightage	Percentage	3-Scale Weightage
1	Basic infra structure in every department oriented to curriculum.	51	266	177	16	1	1883	73.70%	2.21
2	Research works related to curriculum	92	278	127	11	3	1978	77.42%	2.32
3	Conducting CDE programs related to curriculum.	82	261	151	10	7	1934	75.69%	2.27
4	Does curriculum meets objectives of the syllabus.	92	251	151	12	5	1946	76.16%	2.28
5	Mannequin/ Augmented reality /simulators.	66	255	177	10	3	1904	74.52%	2.24
6	Examination assessment towards curriculum.	75	247	168	18	3	1906	74.60%	2.24
7	Curriculum towards practical knowledge.	53	243	190	21	4	1853	72.52%	2.18
8	Is this curriculum based on current concepts?	51	247	190	17	6	1853	72.52%	2.18



PRINCIPAL
Dr S ELANCHEZHIAN, MDS.,
J.K.K. NATTRAJA DENTAL COLLEGE & HOSPITAL
KUMARAPALAYAM, NAMAKKAL - 638 183.
TAMILNADU.

S.No	Question's	Excellent	Very Good	Good	Fair	Poor	Total Weightage	Percentage	3-Scale Weightage
9	Outcomes/objectives in the curriculum are clearly stated	52	235	196	26	2	1842	72.09%	2.16
10	Course syllabus demonstrates good balance between theory and practical.	56	283	158	13	1	1913	74.87%	2.25
AVERAGE SCORE							1,901.20	74.41%	2.23

Authorized Signature

Authorized Person



PRINCIPAL
Dr S ELANCHEZHIAN, MDS.,
J.K.K. NATTRAJA DENTAL COLLEGE & HOSPITAL
KUMARAPALAYAM, NAMAKKAL - 638 183.
JKKN TAMILNADU.

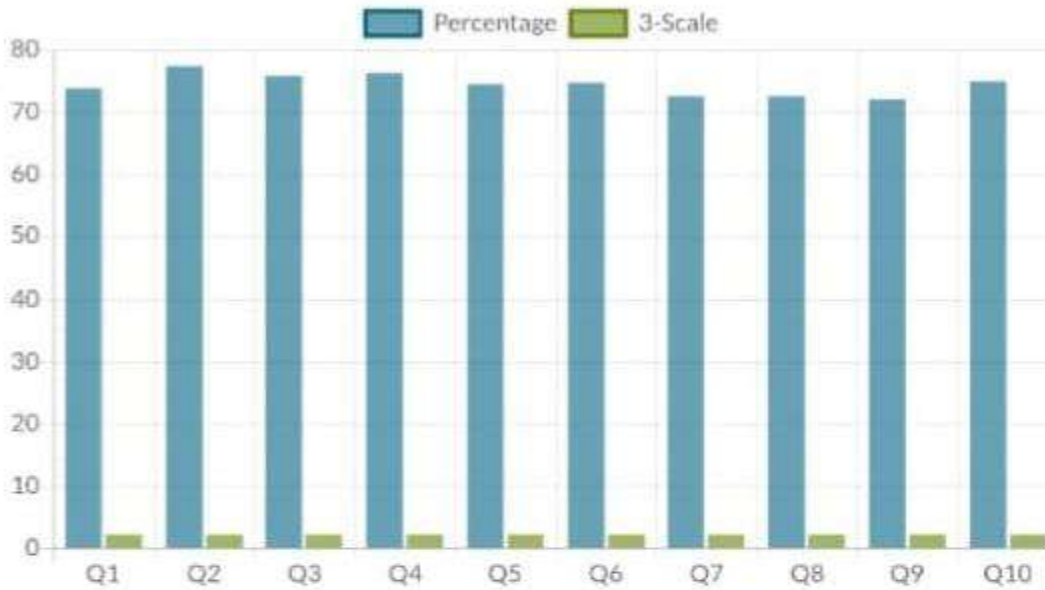

Q.No Question's

Q1 Basic infra structure in every department oriented to curriculum.

Q2 Research works related to curriculum.

Q3 Conducting CDE programs related to curriculum.

Q4 Does curriculum meets objectives of the syllabus.

Q5 Mannequin/ Augmented reality /simulators.

Q6 Examination assessment towards curriculum.

Q7 Curriculum towards practical knowledge.

Q8 Is this curriculum based on current concepts?

Q9 Outcomes/objectives in the curriculum are clearly stated.

Q10 Course syllabus demonstrates good balance between theory and practical.



STUDENTS FEEDBACK ON CURRICULUM - Feedback Analysis Report

Academic Year :2018-2019 Report Date :31/05/2019 From :01/06/2019 To :31/05/2019

S.No	Question's	Excellent	Very Good	Good	Fair	Poor	Total Weightage	Percentage	3-Scale Weightage
1	Basic infra structure in every department oriented to curriculum.	64	144	154	88	11	1545	67.03%	2.01
2	Research works related to curriculum	66	214	142	38	1	1689	73.28%	2.20
3	Conducting CDE programs related to curriculum.	45	223	134	56	3	1634	70.89%	2.13
4	Does curriculum meets objectives of the syllabus.	62	200	157	38	4	1661	72.06%	2.16
5	Mannequin/ Augmented reality /simulators.	38	203	167	47	6	1603	69.54%	2.09
6	Examination assessment towards curriculum.	42	184	170	57	8	1578	68.46%	2.05
7	Curriculum towards practical knowledge.	46	183	163	55	14	1575	68.33%	2.05
8	Is this curriculum based on current concepts?	25	181	198	50	7	1550	67.25%	2.02



PRINCIPAL
Dr S ELANCHEZHIAN, MDS.,
J.K.K. NATTRAJA DENTAL COLLEGE & HOSPITAL
KUMARAPALAYAM, NAMAKKAL - 638 183.
TAMILNADU.

S.No	Question's	Excellent	Very Good	Good	Fair	Poor	Total Weightage	Percentage	3-Scale Weightage
9	Outcomes/objectives in the curriculum are clearly stated	30	167	214	45	5	1555	67.46%	2.02
10	Course syllabus demonstrates good balance between theory and practical.	41	204	178	32	6	1625	70.50%	2.11
AVERAGE SCORE							1,601.50	69.48%	2.08

Authorized Signature

Authorized Person



PRINCIPAL
Dr S ELANCHEZHIAN, MDS.,
J.K.K. NATTRAJA DENTAL COLLEGE & HOSPITAL
KUMARAPALAYAM, NAMAKKAL - 638 183.
JKKN TAMILNADU.

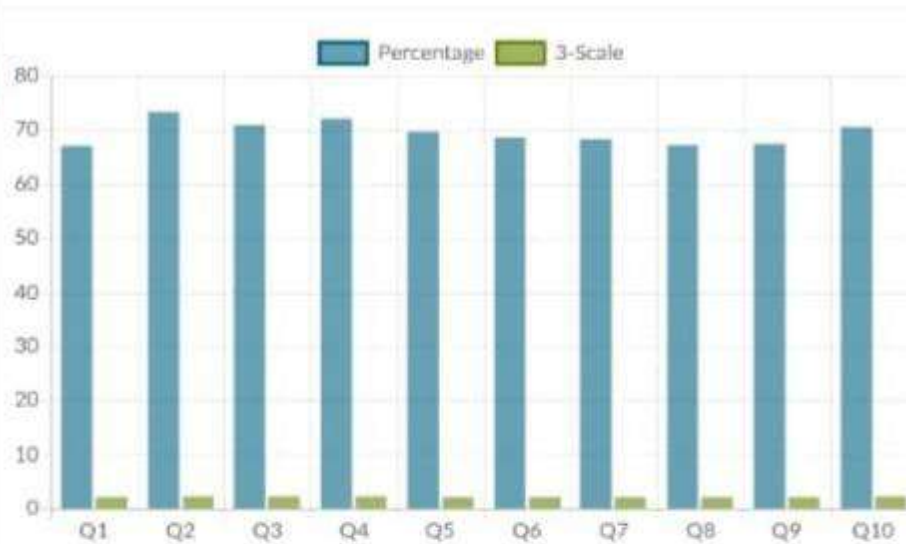

Q.No	Question's
Q1	Basic infra structure in every departments oriented to curriculum.
Q2	Research works related to curriculum.
Q3	Conducting CDE programs related to curriculum.
Q4	Does curriculum meets objectives of the syllabus.
Q5	Mannequin/ Augmented reality simulators.
Q6	Examination assessment towards curriculum.
Q7	Curriculum towards practical knowledge.
Q8	Is the Curriculum based on current concepts?
Q9	Outcomes/objectives in the curriculum are clearly stated.
Q10	Course syllabus demonstrates good balance between theory and practical.

TEACHERS

TEACHERS FEEDBACK ON CURRICULUM - Feedback Analysis Report

Academic Year : 2022-2023 Report Date : 31/05/2023 From : 01/06/2022 To : 30/05/2023

S.No	Question's	Excellent	Very Good	Good	Fair	Poor	Total Weightage	Percentage	3-Scale Weightage
1	Outcomes/objectives in the curriculum are clearly stated	6	50	26	0	0	308	75.12%	2.25
2	Course syllabus demonstrates good balance between theory and practical.	8	27	47	0	0	289	70.49%	2.11
3	The learning outcomes are relevant to employment needs.	8	42	31	1	0	303	73.90%	2.22
4	Assessment (examination) process is described clearly.	12	33	37	0	0	303	73.90%	2.22
5	Curriculum is innovative and periodically updated.	17	25	38	2	0	303	73.90%	2.22
6	There is adequate emphasis on communication skills in the curriculum.	17	31	33	1	0	310	75.61%	2.27
7	The curriculum recommends relevant books and references in the field.	11	35	36	0	0	303	73.90%	2.22



PRINCIPAL
Dr S ELANCHEZHIAN, MDS.,
J.K.K. NATTRAJA DENTAL COLLEGE & HOSPITAL
KUMARAPALAYAM, NAMAKKAL - 638 183.
TAMILNADU.

S.No	Question's	Excellent	Very Good	Good	Fair	Poor	Total Weightage	Percentage	3-Scale Weightage
8	There is adequate weightage for continuous ongoing assessment(internal assessment)	5	31	43	3	0	284	69.27%	2.08
9	Teaching the course increased my knowledge and subject matter expertise.	10	29	43	0	0	295	71.95%	2.16
10	Curriculum allows more advanced concepts.	13	34	35	0	0	306	74.63%	2.24
AVERAGE SCORE							300.40	73.27%	2.20

Authorized Signature

Authorized Person



PRINCIPAL
Dr S ELANCHEZHIAN, MDS.,
J.K.K. NATTRAJA DENTAL COLLEGE & HOSPITAL
KUMARAPALAYAM, NAMAKKAL - 638 183.
JKKN TAMILNADU.

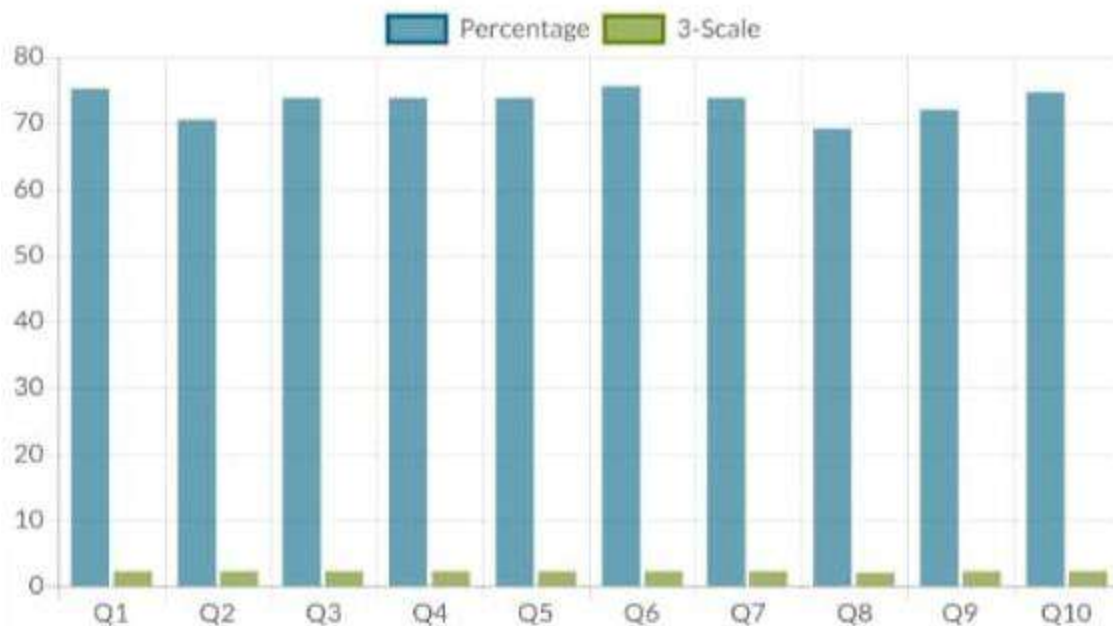

Q.No	Question's
Q1	Outcomes/objectives in the curriculum are clearly stated
Q2	Course syllabus demonstrates good balance between theory and practical.
Q3	The learning outcomes are relevant to employment needs.
Q4	Assessment (examination) process is described clearly.
Q5	Curriculum is innovative and periodically updated.
Q6	There is adequate emphasis on communication skills in the curriculum.
Q7	The curriculum recommends relevant books and references in the field.
Q8	There is adequate weightage for continuous ongoing assessment(internal assessment)
Q9	Teaching the course increased my knowledge and subject matter expertise.
Q10	Curriculum allows more advanced concepts.



TEACHERS FEEDBACK ON CURRICULUM - Feedback Analysis Report

Academic Year : 2021-2022 Report Date : 31/05/2022 From : 01/06/2021 To : 30/05/2022

S.No	Question's	Excellent	Very Good	Good	Fair	Poor	Total Weightage	Percentage	3-Scale Weightage
1	Outcomes/objectives in the curriculum are clearly stated	20	25	30	0	0	290	77.33%	2.32
2	Course syllabus demonstrates good balance between theory and practical.	11	40	24	0	0	287	76.53%	2.30
3	The learning outcomes are relevant to employment needs.	18	36	19	2	0	295	78.67%	2.36
4	Assessment (examination) process is described clearly.	25	22	23	5	0	292	77.87%	2.34
5	Curriculum is innovative and periodically updated.	22	25	22	6	0	288	76.80%	2.30
6	There is adequate emphasis on communication skills in the curriculum.	18	25	28	4	0	282	75.20%	2.26
7	The curriculum recommends relevant books and references in the field.	13	28	22	12	0	267	71.20%	2.14



PRINCIPAL
Dr S ELANCHEZHIAN, MDS.,
J.K.K. NATTRAJA DENTAL COLLEGE & HOSPITAL
KUMARAPALAYAM, NAMAKKAL - 638 183.
TAMILNADU.

S.No	Question's	Excellent	Very Good	Good	Fair	Poor	Total Weightage	Percentage	3-Scale Weightage
8	There is adequate weightage for continuous ongoing assessment(internal assessment)	11	29	24	11	0	265	70.67%	2.12
9	Teaching the course increased my knowledge and subject matter expertise.	24	29	22	0	0	302	80.53%	2.42
10	Curriculum allows more advanced concepts.	23	21	25	6	0	286	76.27%	2.29
AVERAGE SCORE							285.40	76.11%	2.28

Authorized Signature

Authorized Person



PRINCIPAL
Dr S ELANCHEZHIAN, MDS.,
J.K.K. NATTRAJA DENTAL COLLEGE & HOSPITAL
KUMARAPALAYAM, NAMAKKAL - 638 183.
JKKN TAMILNADU.

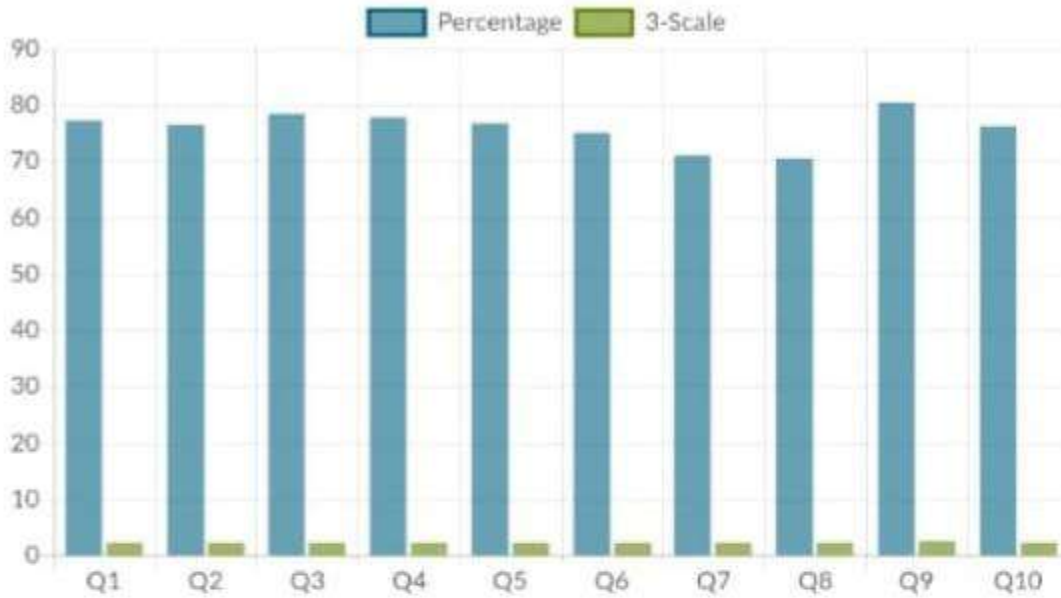

Q.No **Question's**

Q1 Outcomes/objectives in the curriculum are clearly stated

Q2 Course syllabus demonstrates good balance between theory and practical.

Q3 The learning outcomes are relevant to employment needs.

Q4 Assessment (examination) process is described clearly.

Q5 Curriculum is innovative and periodically updated.

Q6 There is adequate emphasis on communication skills in the curriculum.

Q7 The curriculum recommends relevant books and references in the field.

Q8 There is adequate weightage for continuous ongoing assessment(internal assessment)

Q9 Teaching the course increased my knowledge and subject matter expertise.

Q10 Curriculum allows more advanced concepts.



TEACHERS FEEDBACK ON CURRICULUM - Feedback Analysis Report

Academic Year : 2020-2021

Report Date :31/05/2021

From : 01/06/2020

To : 30/05/2021

S.No	Question's	Excellent	Very Good	Good	Fair	Poor	Total Weightage	Percentage	3-Scale Weightage
1	Outcomes/objectives in the curriculum are clearly stated	13	25	37	2	3	283	70.75%	2.12
2	Course syllabus demonstrates good balance between theory and practical.	22	33	17	4	4	305	76.25%	2.29
3	The learning outcomes are relevant to employment needs.	18	17	36	5	4	280	70.00%	2.10
4	Assessment (examination) process is described clearly.	11	33	32	4	0	291	72.75%	2.18
5	Curriculum is innovative and periodically updated.	14	33	20	8	5	283	70.75%	2.12
6	There is adequate emphasis on communication skills in the curriculum.	17	33	26	2	2	301	75.25%	2.26

S.No	Question's	Excellent	Very Good	Good	Fair	Poor	Total Weightage	Percentage	3-Scale Weightage
7	The curriculum recommends relevant books and references in the field.	13	24	32	9	2	277	69.25%	2.08
8	There is adequate weightage for continuous ongoing assessment(internal assessment)	14	23	31	11	1	278	69.50%	2.09
9	Teaching the course increased my knowledge and subject matter expertise.	13	33	28	6	0	293	73.25%	2.20
10	Curriculum allows more advanced concepts.	13	32	30	4	1	292	73.00%	2.19
AVERAGE SCORE							288.30	72.08%	2.16

Authorized Signature

Authorized Person



PRINCIPAL
Dr S ELANCHEZHIAN, MDS.,
J.K.K. NATTRAJA DENTAL COLLEGE & HOSPITAL
KUMARAPALAYAM, NAMAKKAL - 638 183.
JKKN TAMILNADU.

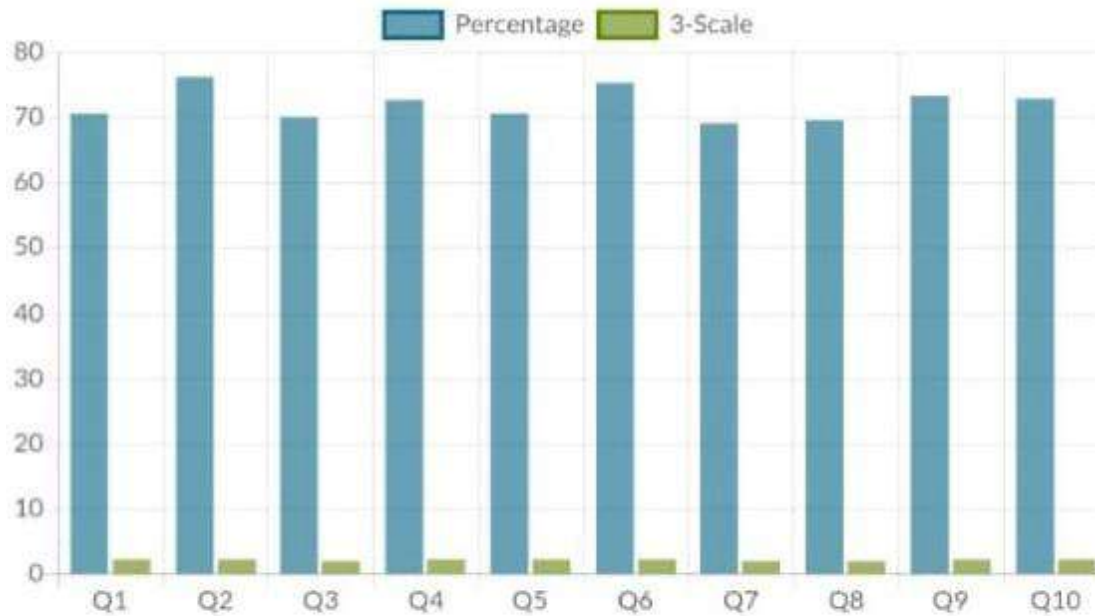

Q.No **Question's**

- Q1 Outcomes/objectives in the curriculum are clearly stated
- Q2 Course syllabus demonstrates good balance between theory and practical.
- Q3 The learning outcomes are relevant to employment needs.
- Q4 Assessment (examination) process is described clearly.
- Q5 Curriculum is innovative and periodically updated.
- Q6 There is adequate emphasis on communication skills in the curriculum.
- Q7 The curriculum recommends relevant books and references in the field.
- Q8 There is adequate weightage for continuous ongoing assessment(internal assessment)
- Q9 Teaching the course increased my knowledge and subject matter expertise.
- Q10 Curriculum allows more advanced concepts.



TEACHERS FEEDBACK ON CURRICULUM - Feedback Analysis Report

Academic Year :2019-2020 Report Date :31/05/2020 From :01/06/2019 To :30/05/2020

S.No	Question's	Excellent	Very Good	Good	Fair	Poor	Total Weightage	Percentage	3-Scale Weightage
1	Outcomes/objectives in the curriculum are clearly stated	22	21	24	3	0	272	77.71%	2.33
2	Course syllabus demonstrates good balance between theory and practical.	11	34	23	2	0	264	75.43%	2.26
3	The learning outcomes are relevant to employment needs.	21	32	14	3	0	281	80.29%	2.41
4	Assessment (examination) process is described clearly.	18	23	20	9	0	260	74.29%	2.23
5	Curriculum is innovative and periodically updated.	19	18	24	9	0	257	73.43%	2.20
6	There is adequate emphasis on communication skills in the curriculum.	17	19	22	12	0	251	71.71%	2.15

S.No	Question's	Excellent	Very Good	Good	Fair	Poor	Total Weightage	Percentage	3-Scale Weightage
7	The curriculum recommends relevant books and references in the field.	18	21	24	7	0	260	74.29%	2.23
8	There is adequate weightage for continuous ongoing assessment(internal assessment)	21	25	20	4	0	273	78.00%	2.34
9	Teaching the course increased my knowledge and subject matter expertise.	12	26	24	8	0	252	72.00%	2.16
10	Curriculum allows more advanced concepts.	21	17	26	6	0	263	75.14%	2.25
AVERAGE SCORE							263.30	75.23%	2.26

Authorized Signature

Authorized Person



PRINCIPAL
Dr S ELANCHEZHIAN, MDS.,
J.K.K. NATTRAJA DENTAL COLLEGE & HOSPITAL
KUMARAPALAYAM, NAMAKKAL - 638 183.
JKKN TAMILNADU.

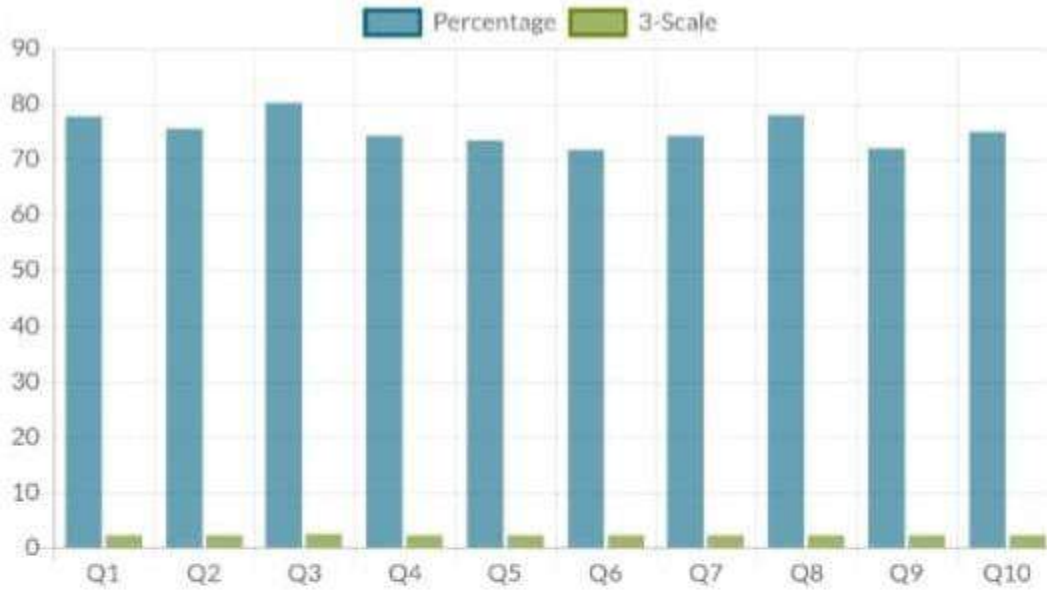

Q.No Question's

Q1 Outcomes/objectives in the curriculum are clearly stated

Q2 Course syllabus demonstrates good balance between theory and practical.

Q3 The learning outcomes are relevant to employment needs.

Q4 Assessment (examination) process is described clearly.

Q5 Curriculum is innovative and periodically updated.

Q6 There is adequate emphasis on communication skills in the curriculum.

Q7 The curriculum recommends relevant books and references in the field.

Q8 There is adequate weightage for continuous ongoing assessment(internal assessment)

Q9 Teaching the course increased my knowledge and subject matter expertise.

Q10 Curriculum allows more advanced concepts.



PRINCIPAL

Dr S ELANCHEZHIAN, MDS.,
J.K.K. NATTRAJA DENTAL COLLEGE & HOSPITAL
KUMARAPALAYAM, NAMAKKAL - 638 183.
TAMILNADU.

TEACHERS FEEDBACK ON CURRICULUM - Feedback Analysis Report

Academic Year :2018-2019 Report Date :31/05/2019 From :01/06/2018 To :30/05/2019

S.No	Question's	Excellent	Very Good	Good	Fair	Poor	Total Weightage	Percentage	3-Scale Weightage
1	Outcomes/objectives in the curriculum are clearly stated	9	43	16	4	0	273	75.83%	2.28
2	Course syllabus demonstrates good balance between theory and practical.	24	26	20	2	0	288	80.00%	2.40
3	The learning outcomes are relevant to employment needs.	21	26	21	3	1	279	77.50%	2.32
4	Assessment (examination) process is described clearly.	15	28	23	6	0	268	74.44%	2.23
5	Curriculum is innovative and periodically updated.	15	20	31	6	0	260	72.22%	2.17
6	There is adequate emphasis on communication skills in the curriculum.	21	20	26	5	0	273	75.83%	2.28

S.No	Question's	Excellent	Very Good	Good	Fair	Poor	Total Weightage	Percentage	3-Scale Weightage
7	The curriculum recommends relevant books and references in the field.	11	24	30	7	0	255	70.83%	2.13
8	There is adequate weightage for continuous ongoing assessment(internal assessment)	15	25	27	5	0	266	73.89%	2.22
9	Teaching the course increased my knowledge and subject matter expertise.	9	18	42	3	0	249	69.17%	2.08
10	Curriculum allows more advanced concepts.	19	19	27	7	0	266	73.89%	2.22
AVERAGE SCORE							267.70	74.36%	2.23

Authorized Signature

Authorized Person



PRINCIPAL
Dr S ELANCHEZHIAN, MDS.,
J.K.K. NATTRAJA DENTAL COLLEGE & HOSPITAL
KUMARAPALAYAM, NAMAKKAL - 638 183.
JKKN TAMILNADU.

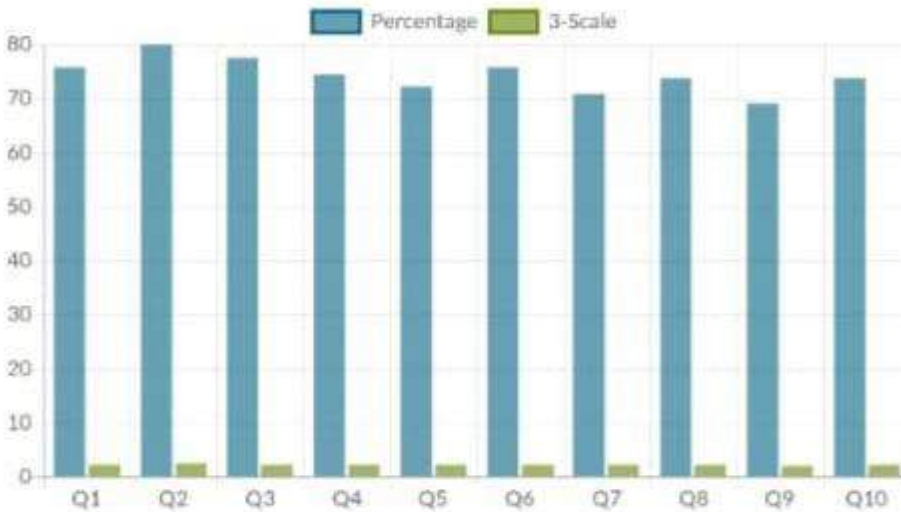

Q.No	Question's
Q1	Outcomes/objectives in the curriculum are clearly stated.
Q2	Course syllabus demonstrates good balance between theory and practical.
Q3	The learning outcomes are relevant to employment needs.
Q4	Assessment (examination) process is described clearly.
Q5	Curriculum is innovative and periodically updated.
Q6	There is adequate emphasis on communication skills in the curriculum.
Q7	The curriculum recommends relevant books and references in the field.
Q8	There is adequate weightage for continuous ongoing assessment (formal assessment).
Q9	Teaching the course increased my knowledge and subject matter expertise.
Q10	Curriculum allows more advanced concepts.



EMPLOYERS

EMPLOYERS FEEDBACK ON CURRICULUM - Feedback Analysis Report

Academic Year : 2022-2023 Report Date : 31/05/2023 From : 01/06/2022 To : 30/05/2023

S.No	Question's	Excellent	Very Good	Good	Fair	Poor	Total Weightage	Percentage	3-Scale Weightage
1	The Curriculum has a good balance of theory and practical exposure.	9	3	12	0	0	93	77.50%	2.32
2	Management skills as a team.	9	14	1	0	0	104	86.67%	2.60
3	The curriculum provides the techniques, skills, modern tools and computer -based technologies required for the workforce.	6	6	12	0	0	90	75.00%	2.25
4	The curriculum has given the student a good grasp of the fundamental concepts required in your field.	6	16	2	0	0	100	83.33%	2.50
5	Ability to make effective decisions	8	13	3	0	0	101	84.17%	2.53
6	The curriculum has given the students the necessary skills needed to work in your clinic/hospital/private concern.	9	4	11	0	0	94	78.33%	2.35



PRINCIPAL
 Dr S ELANCHEZHIAN, MDS.,
 J.K.K. NATTRAJA DENTAL COLLEGE & HOSPITAL
 KUMARAPALAYAM, NAMAKKAL - 638 183.
 JKKN TAMILNADU.

S.No	Question's	Excellent	Very Good	Good	Fair	Poor	Total Weightage	Percentage	3-Scale Weightage
7	Adequacy of knowledge acquired and the skills impart it during work place challenges.	8	7	9	0	0	95	79.17%	2.37
8	Fundamental skills to take complex problems	2	12	10	0	0	88	73.33%	2.20
9	Practical skills to solve problems encountered at work.	8	4	12	0	0	92	76.67%	2.30
10	Knowledge of students about all the recent advancements.	7	5	11	1	0	90	75.00%	2.25
AVERAGE SCORE							94.70	78.92%	2.37

Authorized Signature

Authorized Person



PRINCIPAL
Dr S ELANCHEZHIAN, MDS.,
J.K.K. NATTRAJA DENTAL COLLEGE & HOSPITAL
KUMARAPALAYAM, NAMAKKAL - 638 183.
JKKN TAMILNADU.

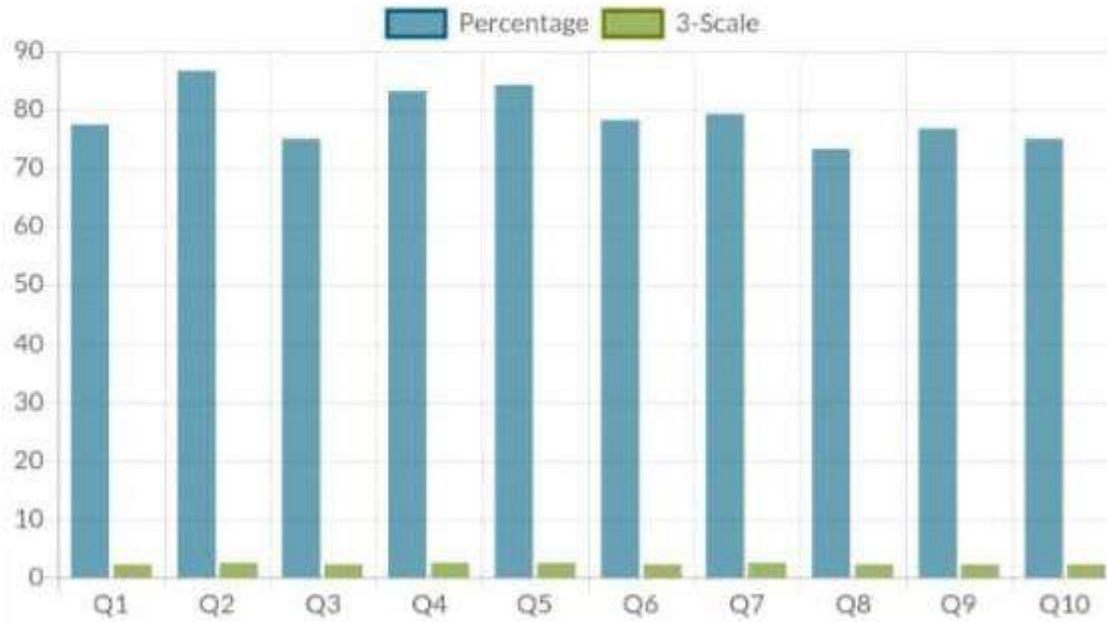

Q.No Question's

Q1 The Curriculum has a good balance of theory and practical exposure.

Q2 Management skills as a team.

Q3 The curriculum provides the techniques, skills, modern tools and computer -based technologies required for the workforce.

Q4 The curriculum has given the student a good grasp of the fundamental concepts required in your field.

Q5 Ability to make effective decisions

Q6 The curriculum has given the students the necessary skills needed to work in your clinic/hospital/private concern,

Q7 Adequacy of knowledge acquired and the skills impart it during work place challenges.

Q8 Fundamental skills to take complex problems.

Q9 Practical skills to solve problems encountered at work.

Q10 Knowledge of students about all the recent advancements.



EMLOYERS FEEDBACK ON CURRICULUM - Feedback Analysis Report

Academic Year : 2021-2022 Report Date : 31/05/2022 From : 01/05/2021 To : 30/05/2022

S.No	Question's	Excellent	Very Good	Good	Fair	Poor	Total Weightage	Percentage	3-Scale Weightage
1	The Curriculum has a good balance of theory and practical exposure.	3	6	7	0	0	60	75.00%	2.25
2	Management skills as a team.	4	8	4	0	0	64	80.00%	2.40
3	The curriculum provides the techniques, skills, modern tools and computer -based technologies required for the workforce.	4	7	5	0	0	63	78.75%	2.36
4	The curriculum has given the student a good grasp of the fundamental concepts required in your field.	6	5	4	1	0	64	80.00%	2.40
5	Ability to make effective decisions	5	2	9	0	0	60	75.00%	2.25
6	The curriculum has given the students the necessary skills needed to work in your clinic/hospital/private concern.	3	9	3	1	0	62	77.50%	2.32



PRINCIPAL
 Dr S ELANCHEZHIAN, MDS.,
 J.K.K. NATTRAJA DENTAL COLLEGE & HOSPITAL
 KUMARAPALAYAM, NAMAKKAL - 638 183.
 JKKN TAMILNADU.

S.No	Question's	Excellent	Very Good	Good	Fair	Poor	Total Weightage	Percentage	3-Scale Weightage
7	Adequacy of knowledge acquired and the skills impart it during work place challenges.	3	8	5	0	0	62	77.50%	2.32
8	Fundamental skills to take complex problems	4	6	6	0	0	62	77.50%	2.32
9	Practical skills to solve problems encountered at work.	2	8	6	0	0	60	75.00%	2.25
10	Knowledge of students about all the recent advancements.	5	5	6	0	0	63	78.75%	2.36
AVERAGE SCORE							62.00	77.50%	2.33

Authorized Signature

Authorized Person



PRINCIPAL
Dr S ELANCHEZHIAN, MDS.,
J.K.K. NATTRAJA DENTAL COLLEGE & HOSPITAL
KUMARAPALAYAM, NAMAKKAL - 638 183.
JKKN TAMILNADU.

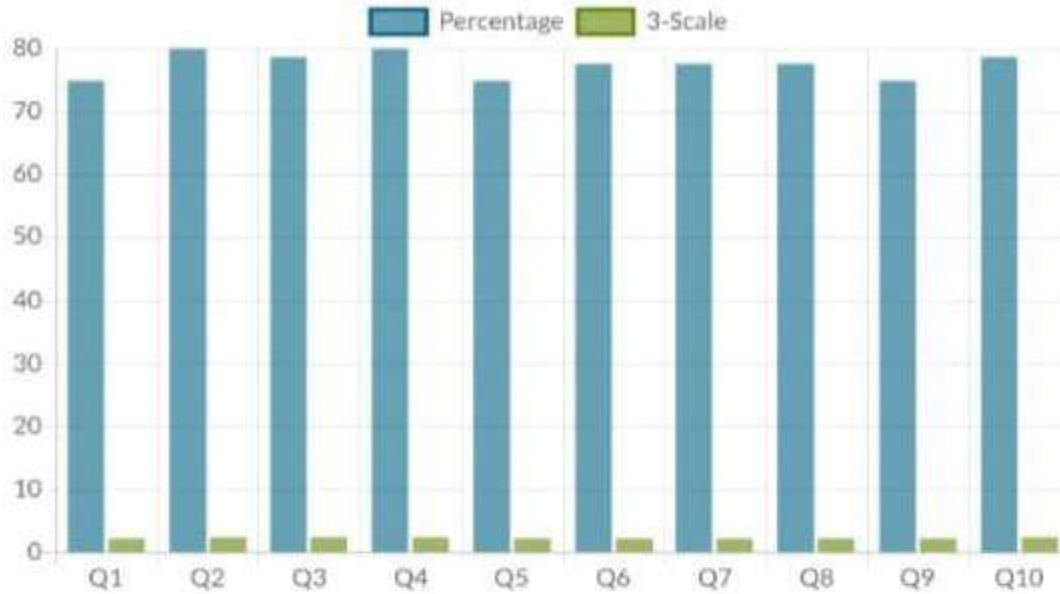

Q.No Question's

Q1 The Curriculum has a good balance of theory and practical exposure.

Q2 Management skills as a team.

Q3 The curriculum provides the techniques, skills, modern tools and computer-based technologies required for the workforce.

Q4 The curriculum has given the student a good grasp of the fundamental concepts required in your field.

Q5 Ability to make effective decisions

Q6 The curriculum has given the students the necessary skills needed to work in your clinic/hospital/private concern.

Q7 Adequacy of knowledge acquired and the skills impart it during work place challenges.

Q8 Fundamental skills to take complex problems

Q9 Practical skills to solve problems encountered at work.

Q10 Knowledge of students about all the recent advancements.



PRINCIPAL

Dr S ELANCHEZHIAN, MDS.,
J.K.K. NATTRAJA DENTAL COLLEGE & HOSPITAL
KUMARAPALAYAM, NAMAKKAL - 638 183.
TAMILNADU.

EMLOYERS FEEDBACK ON CURRICULUM - Feedback Analysis Report

Academic Year :2020-2021 Report Date :31/05/2021 From :01/06/2020 To :30/05/2021

S.No	Question's	Excellent	Very Good	Good	Fair	Poor	Total Weightage	Percentage	3-Scale Weightage
1	The Curriculum has a good balance of theory and practical exposure.	0	12	3	0	0	57	76.00%	2.28
2	Management skills as a team.	0	12	3	0	0	57	76.00%	2.28
3	The curriculum provides the techniques, skills, modern tools and computer -based technologies required for the workforce.	5	4	6	0	0	59	78.67%	2.36
4	The curriculum has given the student a good grasp of the fundamental concepts required in your field.	1	9	5	0	0	56	74.67%	2.24
5	Ability to make effective decisions	2	7	6	0	0	56	74.67%	2.24

S.No	Question's	Excellent	Very Good	Good	Fair	Poor	Total Weightage	Percentage	3-Scale Weightage
6	The curriculum has given the students the necessary skills needed to work in your clinic/hospital/private concern.	4	6	5	0	0	59	78.67%	2.36
7	Adequacy of knowledge acquired and the skills import it during work place challenges.	1	7	7	0	0	54	72.00%	2.16
8	Fundamental skills to take complex problems	1	8	6	0	0	55	73.33%	2.20
9	Practical skills to solve problems encountered at work.	1	5	9	0	0	52	69.33%	2.08
10	Knowledge of students about all the recent advancements.	0	9	6	0	0	54	72.00%	2.16
AVERAGE SCORE							55.90	74.53%	2.24

Authorized Signature

Authorized Person



PRINCIPAL
Dr S ELANCHEZHIAN, MDS.,
J.K.K. NATTRAJA DENTAL COLLEGE & HOSPITAL
KUMARAPALAYAM, NAMAKKAL - 638 183.
JKKN TAMILNADU.

EMLOYERS FEEDBACK ON CURRICULUM- Charts

From : 08/02/2023 , To : 08/02/2023

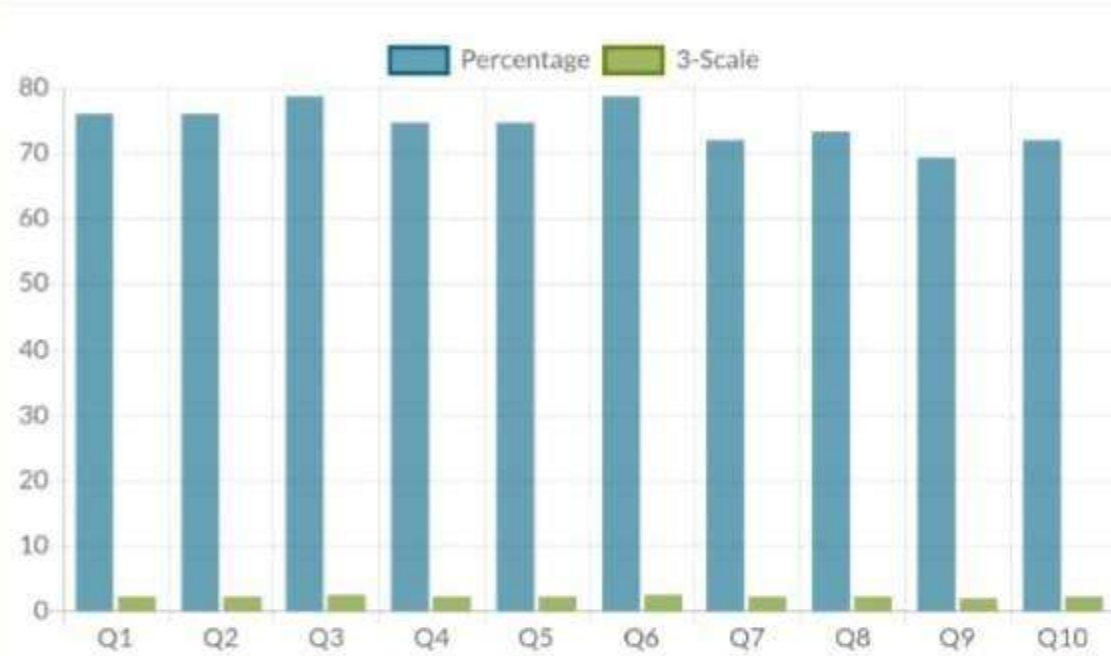

Q.No	Question's
Q1	The Curriculum has a good balance of theory and practical exposure.
Q2	Management skills as a team.
Q3	The curriculum provides the techniques, skills, modern tools and computer -based technologies required for the workforce.
Q4	The curriculum has given the student a good grasp of the fundamental concepts required in your field.
Q5	Ability to make effective decisions
Q6	The curriculum has given the students the necessary skills needed to work in your clinic/hospital/private concern.
Q7	Adequacy of knowledge acquired and the skills impart it during work place challenges.
Q8	Fundamental skills to take complex problems
Q9	Practical skills to solve problems encountered at work.
Q10	Knowledge of students about all the recent advancements.



PRINCIPAL
Dr S ELANCHEZHIAN, MDS.,
J.K.K. NATTRAJA DENTAL COLLEGE & HOSPITAL
KUMARAPALAYAM, NAMAKKAL - 638 183.
TAMILNADU.

EMLOYERS FEEDBACK ON CURRICULUM - Feedback Analysis Report

Academic Year : 2019-2020 Report Date :31/05/2020 From :01/06/2019 To :30/05/2020

S.No	Question's	Excellent	Very Good	Good	Fair	Poor	Total Weightage	Percentage	3-Scale Weightage
1	The Curriculum has a good balance of theory and practical exposure.	3	14	1	0	0	74	82.22%	2.47
2	Management skills as a team.	4	11	3	0	0	73	81.11%	2.43
3	The curriculum provides the techniques, skills, modern tools and computer -based technologies required for the workforce.	8	8	2	0	0	78	86.67%	2.60
4	The curriculum has given the student a good grasp of the fundamental concepts required in your field.	5	10	3	0	0	74	82.22%	2.47
5	Ability to make effective decisions	8	9	1	0	0	79	87.78%	2.63

S.No	Question's	Excellent	Very Good	Good	Fair	Poor	Total Weightage	Percentage	3-Scale Weightage
6	The curriculum has given the students the necessary skills needed to work in your clinic/hospital/private concern.	4	11	3	0	0	73	81.11%	2.43
7	Adequacy of knowledge acquired and the skills import it during work place challenges.	11	4	3	0	0	80	88.89%	2.67
8	Fundamental skills to take complex problems	3	11	4	0	0	71	78.89%	2.37
9	Practical skills to solve problems encountered at work.	2	13	2	1	0	70	77.78%	2.33
10	Knowledge of students about all the recent advancements.	2	13	3	0	0	71	78.89%	2.37
AVERAGE SCORE							74.30	82.56%	2.48

Authorized Signature

Authorized Person



PRINCIPAL
Dr S ELANCHEZHIAN, MDS.,
J.K.K. NATTRAJA DENTAL COLLEGE & HOSPITAL
KUMARAPALAYAM, NAMAKKAL - 638 183.
JKKN TAMILNADU.

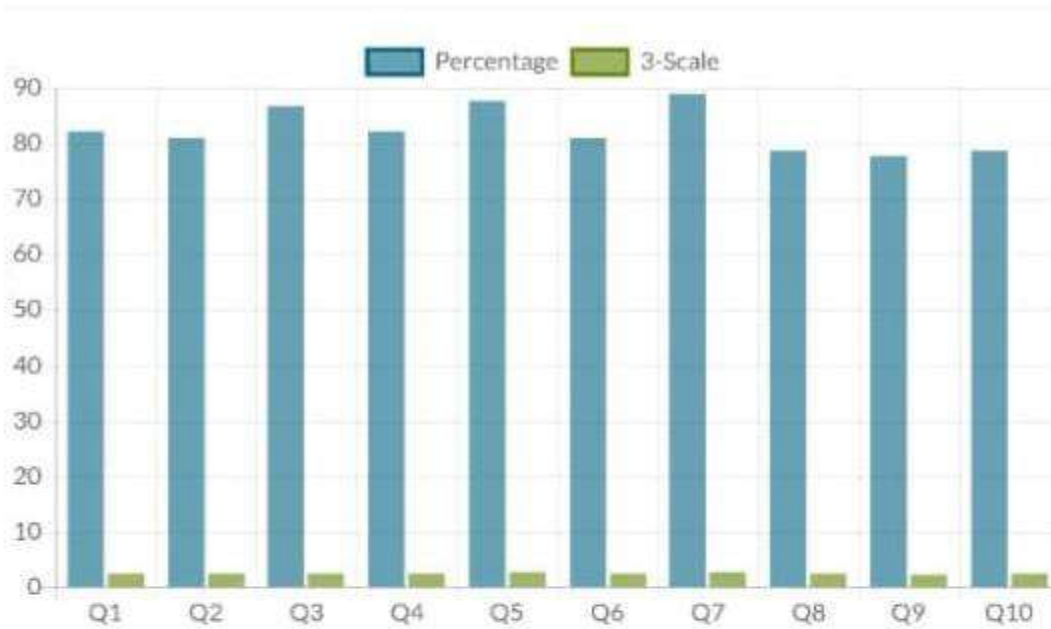

Q.No Question's

Q1 The Curriculum has a good balance of theory and practical exposure.

Q2 Management skills as a team.

Q3 The curriculum provides the techniques, skills, modern tools and computer-based technologies required for the workforce.

Q4 The curriculum has given the student a good grasp of the fundamental concepts required in your field.

Q5 Ability to make effective decisions.

Q6 The curriculum has given the students the necessary skills needed to work in your clinic/hospital/private concern.

Q7 Adequacy of knowledge acquired and the skills impart it during work place challenges.

Q8 Fundamental skills to take complex problems

Q9 Practical skills to solve problems encountered at work.

Q10 Knowledge of students about all the recent advancements.



PRINCIPAL

Dr S ELANCHEZHIAN, MDS.,
J.K.K. NATTRAJA DENTAL COLLEGE & HOSPITAL
KUMARAPALAYAM, NAMAKKAL - 638 183.
TAMILNADU.

EMPLOYERS FEEDBACK ON CURRICULUM - Feedback Analysis Report

Academic Year : 2018-2019

Report Date : 31/05/2019

From : 01/06/2018

To 30/05/2019

S.No	Question's	Excellent	Very Good	Good	Fair	Poor	Total Weightage	Percentage	3-Scale Weightage
1	The Curriculum has a good balance of theory and practical exposure.	1	3	8	2	0	45	64.29%	1.93
2	Management skills as a team.	2	7	5	0	0	53	75.71%	2.27
3	The curriculum provides the techniques, skills, modern tools and computer -based technologies required for the workforce.	5	5	3	1	0	56	80.00%	2.40
4	The curriculum has given the student a good grasp of the fundamental concepts required in your field.	3	4	7	0	0	52	74.29%	2.23
5	Ability to make effective decisions	2	7	4	1	0	52	74.29%	2.23

S.No	Question's	Excellent	Very Good	Good	Fair	Poor	Total Weightage	Percentage	3-Scale Weightage
6	The curriculum has given the students the necessary skills needed to work in your clinic/hospital/private concern.	2	5	5	2	0	49	70.00%	2.10
7	Adequacy of knowledge acquired and the skills import it during work place challenges.	4	1	8	1	0	50	71.43%	2.14
8	Fundamental skills to take complex problems	4	3	6	1	0	52	74.29%	2.23
9	Practical skills to solve problems encountered at work.	3	9	1	1	0	56	80.00%	2.40
10	Knowledge of students about all the recent advancements.	2	6	5	1	0	51	72.86%	2.19
AVERAGE SCORE							51.60	73.71%	2.21

Authorized Signature

Authorized Person



PRINCIPAL
Dr S ELANCHEZHIAN, MDS.,
J.K.K. NATTRAJA DENTAL COLLEGE & HOSPITAL
KUMARAPALAYAM, NAMAKKAL - 638 183.
JKKN TAMILNADU.

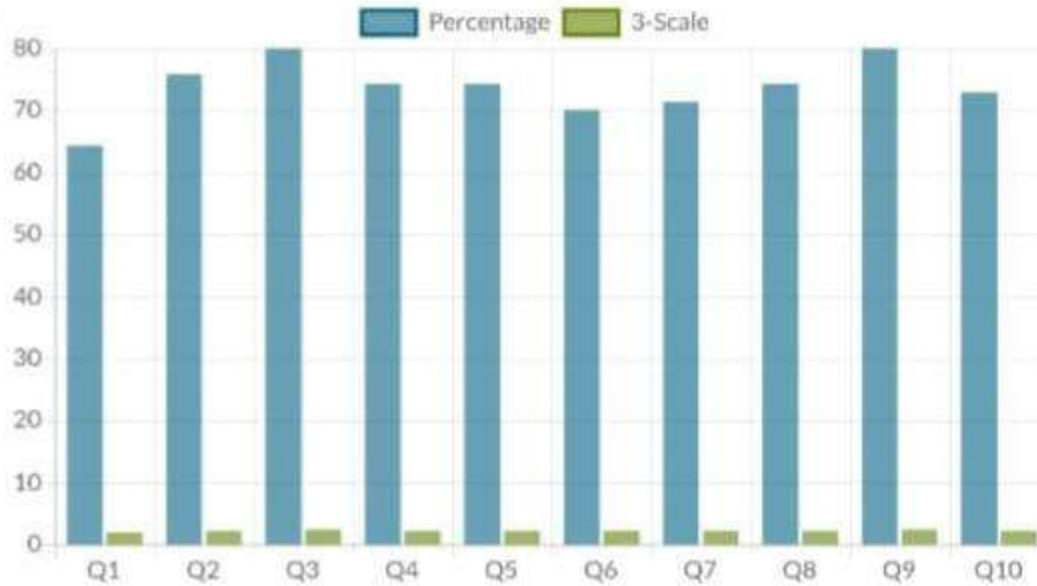

Q.No Question's

Q1 The Curriculum has a good balance of theory and practical exposure.

Q2 Management skills as a team.

Q3 The curriculum provides the techniques, skills, modern tools and computer-based technologies required for the workforce.

Q4 The curriculum has given the student a good grasp of the fundamental concepts required in your field.

Q5 Ability to make effective decisions.

Q6 The curriculum has given the students the necessary skills needed to work in your clinic/hospital/private concern.

Q7 Adequacy of knowledge acquired and the skills impart it during work place challenges.

Q8 Fundamental skills to take complex problems.

Q9 Practical skills to solve problems encountered at work.

Q10 Knowledge of students about all the recent advancements.



ALUMNI

ALUMNI FEEDBACK ON CURRICULUM - Feedback Analysis Report

Academic Year : 2022-2023 Report Date : 31/05/2023 From : 01/06/2022 To : 30/05/2023

S.No	Question's	Excellent	Very Good	Good	Fair	Poor	Total Weightage	Percentage	3-Scale Weightage
1	Your learning experience in JKKN educational institution	15	38	31	2	0	324	75.35%	2.26
2	The curriculum provides the technical knowledge and skills for a successful career.	20	40	26	0	0	338	78.60%	2.36
3	Innovative teaching-learning methods are used.	27	33	23	3	0	342	79.53%	2.39

S.No	Question's	Excellent	Very Good	Good	Fair	Poor	Total Weightage	Percentage	3-Scale Weightage
4	The curriculum provides enough practical skills to solve problems encountered at work.	26	32	25	3	0	339	78.84%	2.37
5	Curriculum allows for progressive learning from simpler to more advanced concepts.	17	37	30	2	0	327	76.05%	2.28
6	The curriculum provides fundamental skills tackle complex problems.	22	30	31	3	0	329	76.51%	2.30
7	The curriculum enables applicability to real life situations.	14	34	32	6	0	314	73.02%	2.19
8	The outcome of the course are sufficiently met by curriculum.	21	26	37	2	0	324	75.35%	2.26



S.No	Question's	Excellent	Very Good	Good	Fair	Poor	Total Weightage	Percentage	3-Scale Weightage
9	Curriculum provides adequate emphasis on communication skills.	10	39	33	4	0	313	72.79%	2.18
10	Curriculum provides knowledge about all the recent advancements.	23	34	23	6	0	332	77.21%	2.32
AVERAGE SCORE							328.20	76.33%	2.29

Authorized Signature

Authorized Person



PRINCIPAL
Dr S ELANCHEZHIAN, MDS.,
J.K.K. NATTRAJA DENTAL COLLEGE & HOSPITAL
KUMARAPALAYAM, NAMAKKAL - 638 183.
JKKN TAMILNADU.

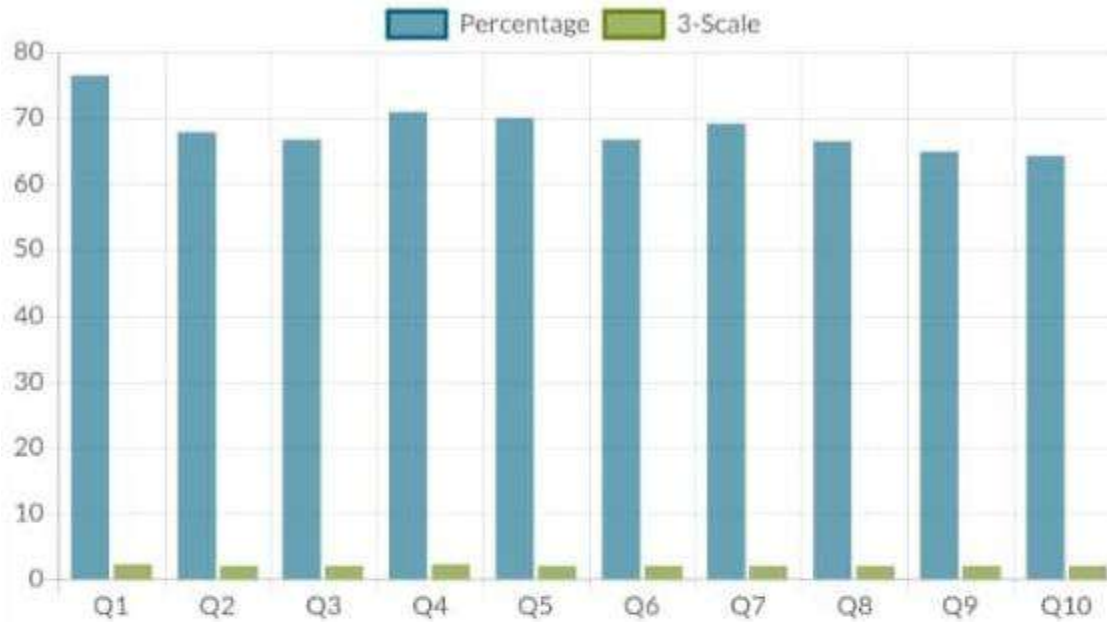

Q.No **Question's**

Q1 Your learning experience in JKKN educational institution

Q2 The curriculum provides the technical knowledge and skills for a successful career.

Q3 Innovative teaching-learning methods are used.

Q4 The curriculum provides enough practical skills to solve problems encountered at work.

Q5 Curriculum allows for progressive learning from simpler to more advanced concepts.

Q6 The curriculum provides fundamental skills tackle complex problems.

Q7 The curriculum enables applicability to real life situations.

Q8 The outcome of the course are sufficiently met by curriculum.

Q9 Curriculum provides adequate emphasis on communication skills.

Q10 Curriculum provides knowledge about all the recent advancements.



PRINCIPAL

Dr S ELANCHEZHIAN, MDS.,
J.K.K. NATTRAJA DENTAL COLLEGE & HOSPITAL
KUMARAPALAYAM, NAMAKKAL - 638 183.
TAMILNADU.

ALUMNI FEEDBACK ON CURRICULUM - Feedback Analysis Report

Academic Year : 2021-2022 Report Date : 31/05/2022 From : 01/06/2021 To : 30/05/22

S.No	Question's	Excellent	Very Good	Good	Fair	Poor	Total Weightage	Percentage	3-Scale Weightage
1	Your learning experience in JKKN educational institution	6	27	33	0	0	237	71.82%	2.15
2	The curriculum provides the technical knowledge and skills for a successful career.	14	38	14	0	0	264	80.00%	2.40
3	Innovative teaching-learning methods are used.	17	30	14	5	0	257	77.88%	2.34
4	The curriculum provides enough practical skills to solve problems encountered at work.	20	33	12	1	0	270	81.82%	2.45

S.No	Question's	Excellent	Very Good	Good	Fair	Poor	Total Weightage	Percentage	3-Scale Weightage
5	Curriculum allows for progressive learning from simpler to more advanced concepts.	10	37	15	4	0	251	76.06%	2.28
6	The curriculum provides fundamental skills tackle complex problems.	11	35	16	4	0	251	76.06%	2.28
7	The curriculum enables applicability to real life situations.	14	26	21	5	0	247	74.85%	2.25
8	The outcome of the course are sufficiently met by curriculum.	7	33	22	4	0	241	73.03%	2.19
9	Curriculum provides adequate emphasis on communication skills.	15	30	18	3	0	255	77.27%	2.32
10	Curriculum provides knowledge about all the recent advancements.	15	33	17	1	0	260	78.79%	2.36



PRINCIPAL
 Dr S ELANCHEZHIAN, MDS.,
 J.K.K. NATTRAJA DENTAL COLLEGE & HOSPITAL
 KUMARAPALAYAM, NAMAKKAL - 638 183.
 JKKN TAMILNADU.

S.No	Question's	Excellent	Very Good	Good	Fair	Poor	Total Weightage	Percentage	3-Scale Weightage
AVERAGE SCORE							253.30	76.76%	2.30

Authorized Signature

Authorized Person



PRINCIPAL
Dr S ELANCHEZHIAN, MDS.,
J.K.K. NATTRAJA DENTAL COLLEGE & HOSPITAL
KUMARAPALAYAM, NAMAKKAL - 638 183.
JKKN TAMILNADU.

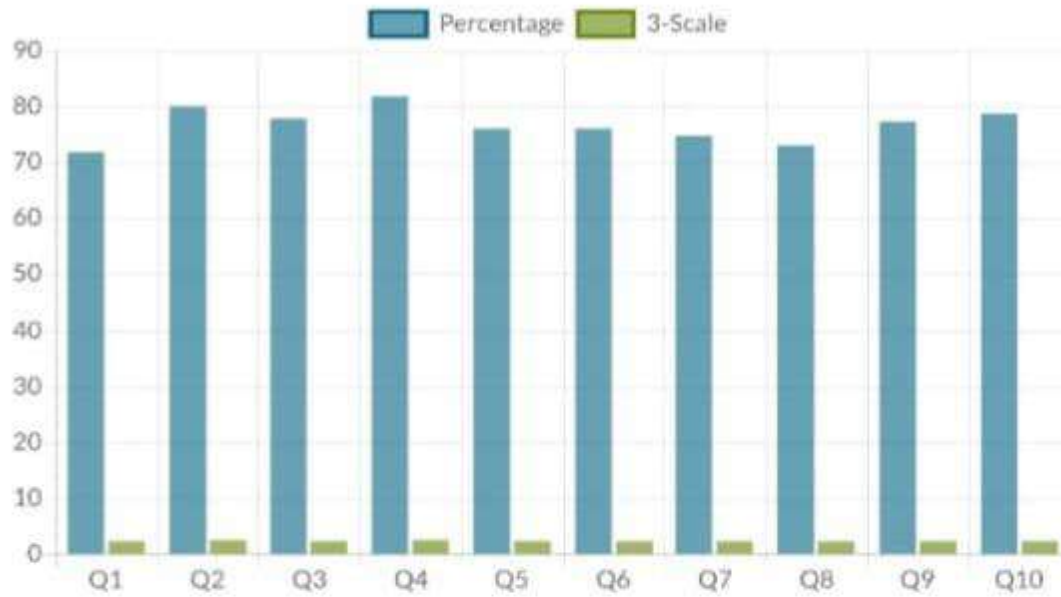

Q.No	Question's
Q1	Your learning experience in JKKN educational institution.
Q2	The curriculum provides the technical knowledge and skills for a successful career.
Q3	Innovative teaching-learning methods are used.
Q4	The curriculum provides enough practical skills to solve problems encountered at work.
Q5	Curriculum allows for progressive learning from simpler to more advanced concepts.
Q6	The curriculum provides fundamental skills tackle complex problems.
Q7	The curriculum enables applicability to real life situations.
Q8	The outcome of the course are sufficiently met by curriculum.
Q9	Curriculum provides adequate emphasis on communication skills.
Q10	Curriculum provides knowledge about all the recent advancements.



ALUMNI FEEDBACK ON CURRICULUM - Feedback Analysis Report

Academic Year : 2020-2021 Report Date :31/05/2021 From :01/06/2020 To :30/05/2021

S.No	Question's	Excellent	Very Good	Good	Fair	Poor	Total Weightage	Percentage	3-Scale Weightage
1	Your learning experience in JKKN educational institution	1	26	35	7	0	228	66.09%	1.98
2	The curriculum provides the technical knowledge and skills for a successful career.	5	36	22	3	3	244	70.72%	2.12
3	Innovative teaching-learning methods are used.	9	22	29	8	1	237	68.70%	2.06

S.No	Question's	Excellent	Very Good	Good	Fair	Poor	Total Weightage	Percentage	3-Scale Weightage
4	The curriculum provides enough practical skills to solve problems encountered at work.	3	27	32	6	1	232	67.25%	2.02
5	Curriculum allows for progressive learning from simpler to more advanced concepts.	4	23	29	12	1	224	64.93%	1.95
6	The curriculum provides fundamental skills tackle complex problems.	4	25	34	6	0	234	67.83%	2.03
7	The curriculum enables applicability to real life situations.	5	22	34	8	0	231	66.96%	2.01
8	The outcome of the course are sufficiently met by curriculum.	4	22	34	9	0	228	66.09%	1.98



S.No	Question's	Excellent	Very Good	Good	Fair	Poor	Total Weightage	Percentage	3-Scale Weightage
9	Curriculum provides adequate emphasis on communication skills.	2	27	35	5	0	233	67.54%	2.03
10	Curriculum provides knowledge about all the recent advancements.	1	29	36	3	0	235	68.12%	2.04
AVERAGE SCORE							232.60	67.42%	2.02

Authorized Signature

Authorized Person



PRINCIPAL
Dr S ELANCHEZHIAN, MDS.,
J.K.K. NATTRAJA DENTAL COLLEGE & HOSPITAL
KUMARAPALAYAM, NAMAKKAL - 638 183.
JKKN TAMILNADU.

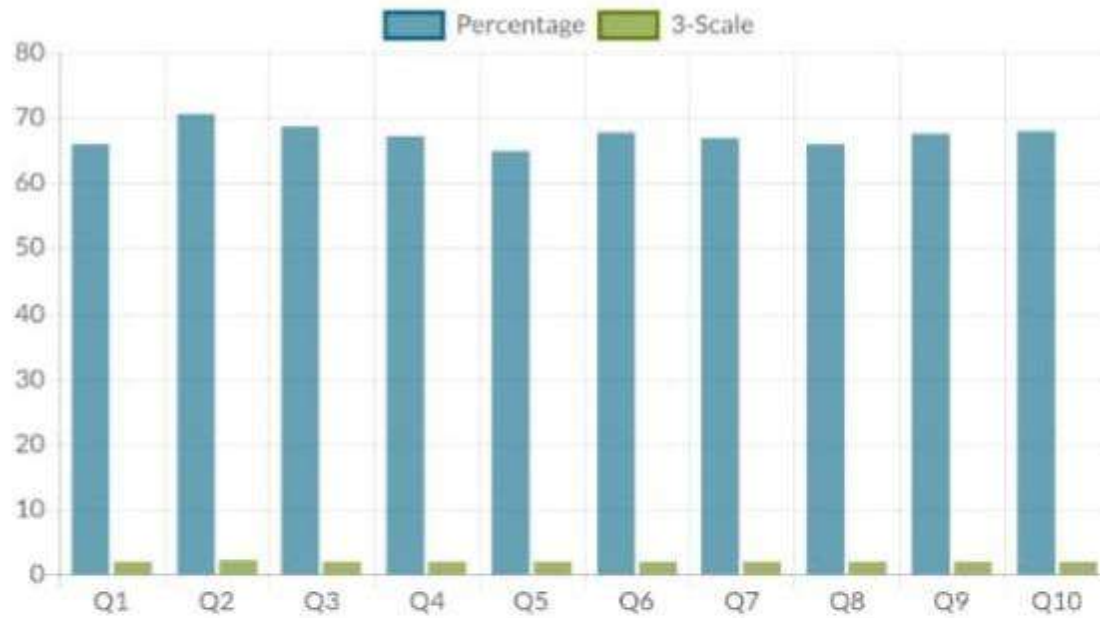

Q.No	Question's
Q1	Your learning experience in JKKN educational institution
Q2	The curriculum provides the technical knowledge and skills for a successful career.
Q3	Innovative teaching-learning methods are used.
Q4	The curriculum provides enough practical skills to solve problems encountered at work.
Q5	Curriculum allows for progressive learning from simpler to more advanced concepts.
Q6	The curriculum provides fundamental skills tackle complex problems.
Q7	The curriculum enables applicability to real life situations.
Q8	The outcome of the course are sufficiently met by curriculum.
Q9	Curriculum provides adequate emphasis on communication skills.
Q10	Curriculum provides knowledge about all the recent advancements.

ALUMNI FEEDBACK ON CURRICULUM - Feedback Analysis Report

Academic Year :2019-2020 Report Date : 31/05/2020 From :01/06/2019 To :30/05/2020

S.No	Question's	Excellent	Very Good	Good	Fair	Poor	Total Weightage	Percentage	3-Scale Weightage
1	Your learning experience in JKKN educational institution	6	24	23	3	0	201	71.79%	2.15
2	The curriculum provides the technical knowledge and skills for a successful career.	4	21	19	11	1	184	65.71%	1.97
3	Innovative teaching-learning methods are used.	7	11	26	12	0	181	64.64%	1.94

S.No	Question's	Excellent	Very Good	Good	Fair	Poor	Total Weightage	Percentage	3-Scale Weightage
4	The curriculum provides enough practical skills to solve problems encountered at work.	3	13	30	7	3	174	62.14%	1.86
5	Curriculum allows for progressive learning from simpler to more advanced concepts.	10	13	20	12	1	187	66.79%	2.00
6	The curriculum provides fundamental skills tackle complex problems.	5	14	21	12	4	172	61.43%	1.84
7	The curriculum enables applicability to real life situations.	2	18	24	11	1	177	63.21%	1.90
8	The outcome of the course are sufficiently met by curriculum.	5	15	25	9	2	180	64.29%	1.93



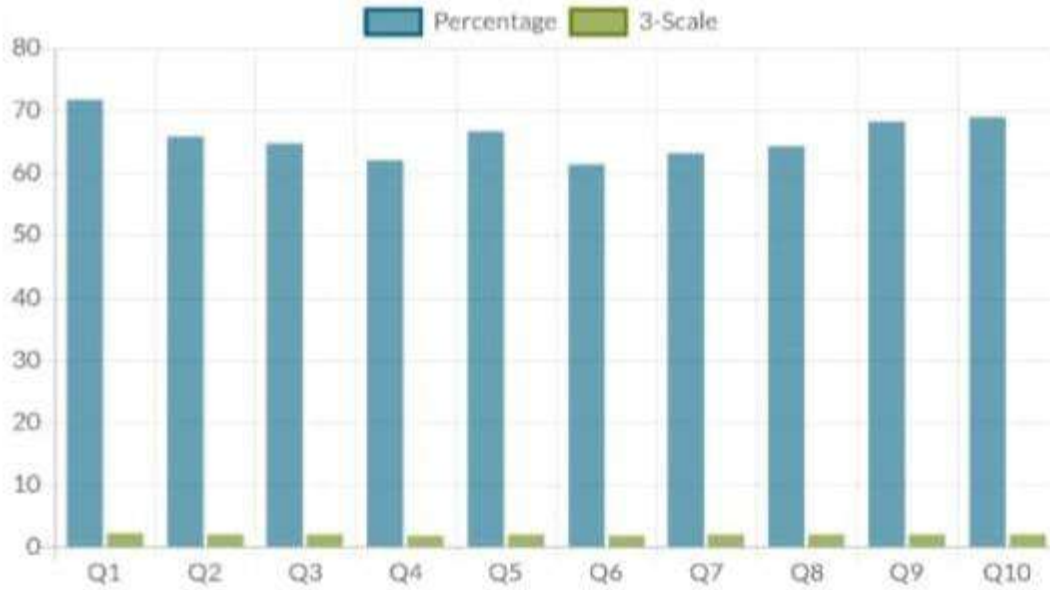

Q.No	Question's
Q1	Your learning experience in JKKN educational institution
Q2	The curriculum provides the technical knowledge and skills for a successful career.
Q3	Innovative teaching-learning methods are used.
Q4	The curriculum provides enough practical skills to solve problems encountered at work.
Q5	Curriculum allows for progressive learning from simpler to more advanced concepts.
Q6	The curriculum provides fundamental skills tackle complex problems.
Q7	The curriculum enables applicability to real life situations.
Q8	The outcome of the course are sufficiently met by curriculum.
Q9	Curriculum provides adequate emphasis on communication skills.
Q10	Curriculum provides knowledge about all the recent advancements.



ALUMNI FEEDBACK ON CURRICULUM - Feedback Analysis Report

Academic Year : 2018-2019

Report Date : 31.05.2019

From : 01.06.2018

To : 30.05.2019

S.No	Question's	Excellent	Very Good	Good	Fair	Poor	Total Weightage	Percentage	3-Scale Weightage
1	Your learning experience in JKKN educational institution	15	29	12	1	0	229	80.35%	2.41
2	The curriculum provides the technical knowledge and skills for a successful career.	18	26	11	2	0	231	81.05%	2.43
3	Innovative teaching-learning methods are used.	18	17	18	4	0	220	77.19%	2.32

S.No	Question's	Excellent	Very Good	Good	Fair	Poor	Total Weightage	Percentage	3-Scale Weightage
4	The curriculum provides enough practical skills to solve problems encountered at work.	20	15	19	3	0	223	78.25%	2.35
5	Curriculum allows for progressive learning from simpler to more advanced concepts.	23	15	13	6	0	226	79.30%	2.38
6	The curriculum provides fundamental skills tackle complex problems.	14	20	19	4	0	215	75.44%	2.26
7	The curriculum enables applicability to real life situations.	10	25	17	5	0	211	74.04%	2.22
8	The outcome of the course are sufficiently met by curriculum.	17	17	17	6	0	216	75.79%	2.27



PRINCIPAL

Dr S ELANCHEZHIAN, MDS.,
J.K.K. NATTRAJA DENTAL COLLEGE & HOSPITAL
KUMARAPALAYAM, NAMAKKAL - 638 183.
TAMILNADU.

S.No	Question's	Excellent	Very Good	Good	Fair	Poor	Total Weightage	Percentage	3-Scale Weightage
9	Curriculum provides adequate emphasis on communication skills.	15	17	18	7	0	211	74.04%	2.22
10	Curriculum provides knowledge about all the recent advancements.	17	16	17	7	0	214	75.09%	2.25
AVERAGE SCORE							219.60	77.05%	2.31

Authorized Signature

Authorized Person



PRINCIPAL
Dr S ELANCHEZHIAN, MDS.,
J.K.K. NATTRAJA DENTAL COLLEGE & HOSPITAL
KUMARAPALAYAM, NAMAKKAL - 638 183.
JKKN TAMILNADU.

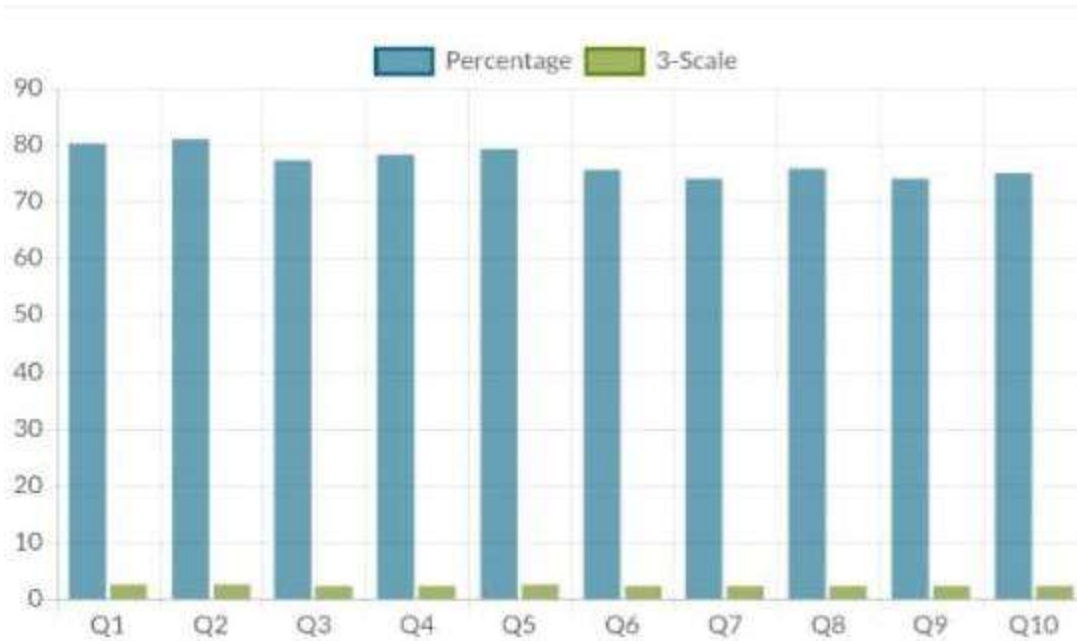

Q.No	Question's
Q1	Your learning experience in JKKN educational institution.
Q2	The curriculum provides the technical knowledge and skills for a successful career.
Q3	Innovative teaching-learning methods are used.
Q4	The curriculum provides enough practical skills to solve problems encountered at work.
Q5	Curriculum allows for progressive learning from simpler to more advanced concepts.
Q6	The curriculum provides fundamental skills tackle complex problems.
Q7	The curriculum enables applicability to real life situations.
Q8	The outcome of the course are sufficiently met by curriculum.
Q9	Curriculum provides adequate emphasis on communication skills.
Q10	Curriculum provides knowledge about all the recent advancements.

PROFESSIONALS

PROFESSIONALS FEEDBACK - Feedback Analysis Report

Academic Year : 2022-2023 Report Date : 31/05/2023 From : 01/06/2022 To : 30/05/2023

S.No	Question's	Excellent	Very Good	Good	Fair	Poor	Total Weightage	Percentage	3-Scale Weightage
1	This curriculum helps in building professional confidence	3	15	1	0	0	78	82.11%	2.46
2	This curriculum develops knowledge , concepts , analytical abilities , broadening perspectives , skills	8	0	9	2	0	71	74.74%	2.24
3	Rate the depth of the academic content of the course.	3	10	6	0	0	73	76.84%	2.31

S.No	Question's	Excellent	Very Good	Good	Fair	Poor	Total Weightage	Percentage	3-Scale Weightage
4	Importance given to student participation in learning progress	1	8	10	0	0	67	70.53%	2.12
5	This curriculum is relevant to real life situations	2	3	14	0	0	64	67.37%	2.02
6	Importance for research work in curriculum	1	6	8	4	0	61	64.21%	1.93
7	Needs of the course outcome sufficiently met by the curriculum.	1	7	10	1	0	65	68.42%	2.05
8	Curriculum is innovative and periodically updated.	6	4	7	2	0	71	74.74%	2.24
9	Curriculum provides adequate knowledge on communication skills.	2	5	12	0	0	66	69.47%	2.08



S.No	Question's	Excellent	Very Good	Good	Fair	Poor	Total Weightage	Percentage	3-Scale Weightage
10	Curriculum provides technical knowledge and skills for a successful career.	3	7	7	2	0	68	71.58%	2.15
AVERAGE SCORE							68.40	72.00%	2.16

Authorized Signature

Authorized Person



PRINCIPAL
Dr S ELANCHEZHIAN, MDS.,
J.K.K. NATTRAJA DENTAL COLLEGE & HOSPITAL
KUMARAPALAYAM, NAMAKKAL - 638 183.
JKKN TAMILNADU.

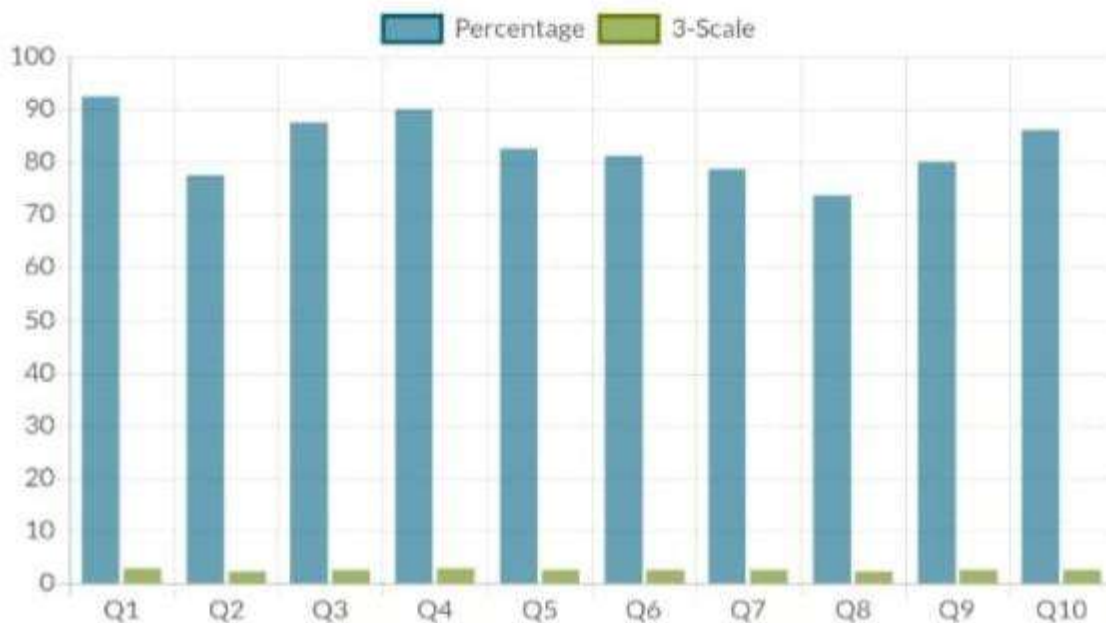

Q.No	Question's
Q1	This curriculum helps in building professional confidence
Q2	This curriculum develops knowledge , concepts , analytical abilities , broadening perspectives , skills
Q3	Rate the depth of the academic content of the course.
Q4	Importance given to student participation in learning progress
Q5	This curriculum is relevant to real life situations
Q6	Importance for research work in curriculum
Q7	Needs of the course outcome sufficiently met by the curriculum.
Q8	Curriculum is innovative and periodically updated.
Q9	Curriculum provides adequate knowledge on communication skills.
Q10	Curriculum provides technical knowledge and skills for a successful career.



PROFESSIONALS FEEDBACK - Feedback Analysis Report

Academic Year : 2021-2022 Report Date : 31/05/2022 From : 01/06/2021 To : 30/05/2022

S.No	Question's	Excellent	Very Good	Good	Fair	Poor	Total Weightage	Percentage	3-Scale Weightage
1	This curriculum helps in building professional confidence	4	10	4	0	0	72	80.00%	2.40
2	This curriculum develops knowledge , concepts , analytical abilities , broadening perspectives , skills	3	7	8	0	0	67	74.44%	2.23
3	Rate the depth of the academic content of the course.	8	5	5	0	0	75	83.33%	2.50
4	Importance given to student participation in learning progress	8	6	4	0	0	76	84.44%	2.53





PRINCIPAL
Dr S ELANCHEZHIAN, MDS.,
J.K.K. NATTRAJA DENTAL COLLEGE & HOSPITAL
KUMARAPALAYAM, NAMAKKAL - 638 183.
JKKN TAMILNADU.

S.No	Question's	Excellent	Very Good	Good	Fair	Poor	Total Weightage	Percentage	3-Scale Weightage
5	This curriculum is relevant to real life situations	5	7	4	2	0	69	76.67%	2.30
6	Importance for research work in curriculum	1	6	8	3	0	59	65.56%	1.97
7	Needs of the course outcome sufficiently met by the curriculum.	2	7	8	1	0	64	71.11%	2.13
8	Curriculum is innovative and periodically updated.	5	4	4	5	0	63	70.00%	2.10
9	Curriculum provides adequate knowledge on communication skills.	5	9	3	1	0	72	80.00%	2.40
10	Curriculum provides technical knowledge and skills for a successful career.	5	4	9	0	0	68	75.56%	2.27
AVERAGE SCORE							68.50	76.11%	2.28



Authorized Signature

Authorized Person

PRINCIPAL
Dr S ELANCHEZHIAN, MDS.,
J.K.K. NATTRAJA DENTAL COLLEGE & HOSPITAL
KUMARAPALAYAM, NAMAKKAL - 638 183.
TAMILNADU.

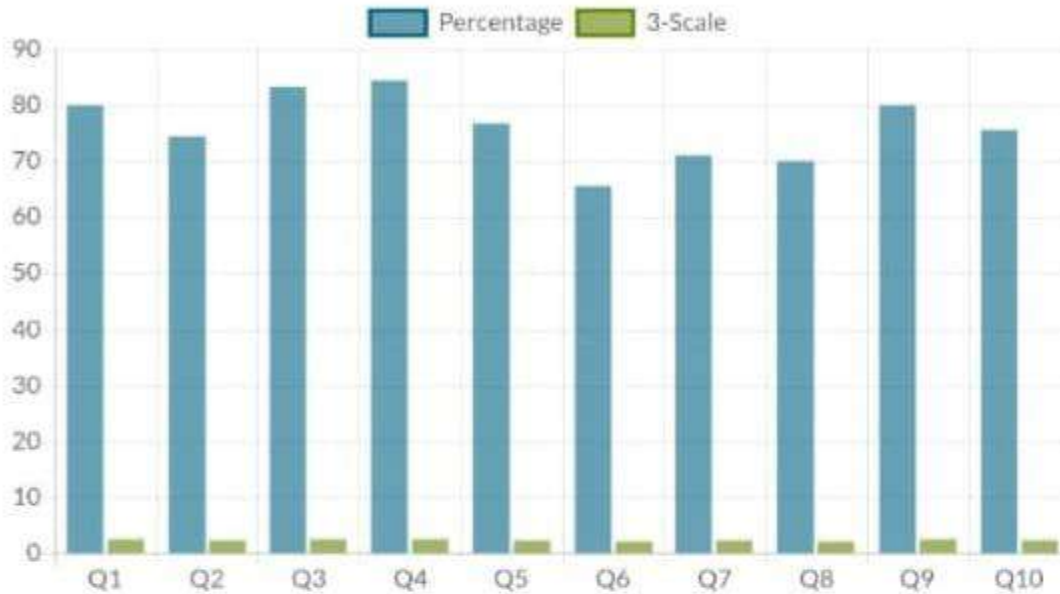

Q.No **Question's**

Q1 This curriculum helps in building professional confidence

Q2 This curriculum develops knowledge , concepts , analytical abilities , broadening perspectives ; skills

Q3 Rate the depth of the academic content of the course.

Q4 Importance given to student participation in learning progress

Q5 This curriculum is relevant to real life situations

Q6 Importance for research work in curriculum

Q7 Needs of the course outcome sufficiently met by the curriculum.

Q8 Curriculum is innovative and periodically updated.

Q9 Curriculum provides adequate knowledge on communication skills.

Q10 Curriculum provides technical knowledge and skills for a successful career



PROFESSIONALS FEEDBACK - Feedback Analysis Report

Academic Year : 2020-2021

Report Date : 31/05/2021

From : 01/06/2020

To : 30/05/2021

S.No	Question's	Excellent	Very Good	Good	Fair	Poor	Total Weightage	Percentage	3-Scale Weightage
1	This curriculum helps in building professional confidence	0	3	13	5	0	61	58.10%	1.74
2	This curriculum develops knowledge , concepts , analytical abilities , broadening perspectives , skills	0	3	14	4	0	62	59.05%	1.77
3	Rate the depth of the academic content of the course.	2	6	8	5	0	68	64.76%	1.94

S.No	Question's	Excellent	Very Good	Good	Fair	Poor	Total Weightage	Percentage	3-Scale Weightage
4	Importance given to student participation in learning progress	3	5	8	5	0	69	65.71%	1.97
5	This curriculum is relevant to real life situations	3	2	8	7	1	62	59.05%	1.77
6	Importance for research work in curriculum	2	2	15	2	0	67	63.81%	1.91
7	Needs of the course outcome sufficiently met by the curriculum.	3	2	12	3	1	66	62.86%	1.89
8	Curriculum is innovative and periodically updated.	2	5	6	8	0	64	60.95%	1.83
9	Curriculum provides adequate knowledge on communication skills.	0	3	12	5	1	59	56.19%	1.69

S.No	Question's	Excellent	Very Good	Good	Fair	Poor	Total Weightage	Percentage	3-Scale Weightage
10	Curriculum provides technical knowledge and skills for a successful career.	0	7	9	5	0	65	61.90%	1.86
AVERAGE SCORE							64.30	61.24%	1.84

Authorized Signature

Authorized Person



PRINCIPAL
Dr S ELANCHEZHIAN, MDS.,
J.K.K. NATTRAJA DENTAL COLLEGE & HOSPITAL
KUMARAPALAYAM, NAMAKKAL - 638 183.
JKKN TAMILNADU.

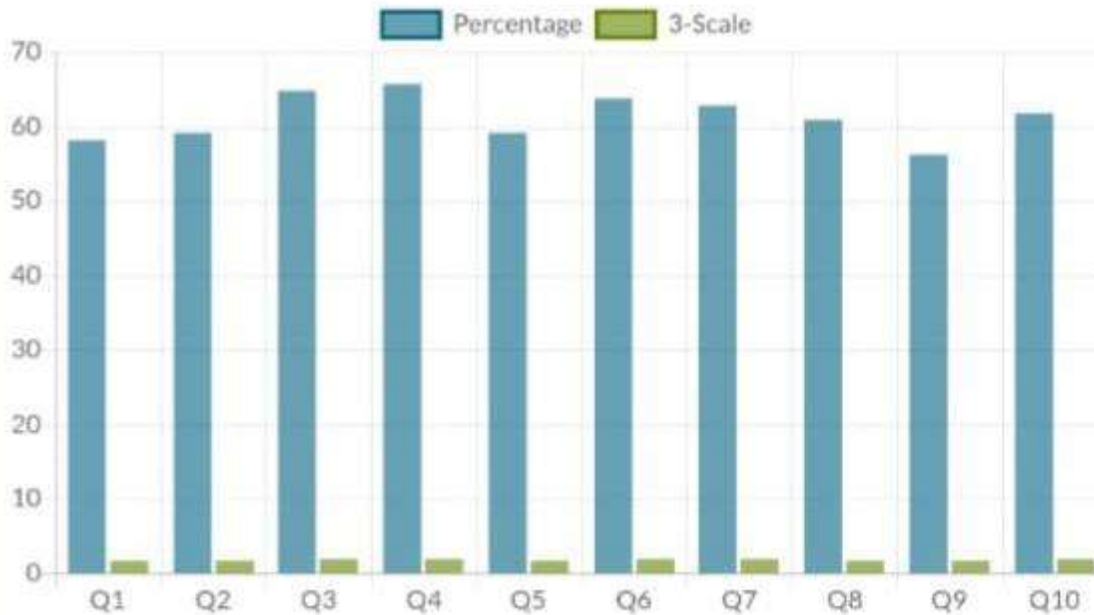

Q.No **Question's**

Q1 This curriculum helps in building professional confidence

Q2 This curriculum develops knowledge , concepts , analytical abilities , broadening perspectives , skills

Q3 Rate the depth of the academic content of the course.

Q4 Importance given to student participation in learning progress

Q5 This curriculum is relevant to real life situations

Q6 Importance for research work in curriculum

Q7 Needs of the course outcome sufficiently met by the curriculum.

Q8 Curriculum is innovative and periodically updated.

Q9 Curriculum provides adequate knowledge on communication skills.

Q10 Curriculum provides technical knowledge and skills for a successful career.



PRINCIPAL

Dr S ELANCHEZHIAN, MDS.,
J.K.K. NATTRAJA DENTAL COLLEGE & HOSPITAL
KUMARAPALAYAM, NAMAKKAL - 638 183.
JKKN TAMILNADU.

PROFESSIONALS FEEDBACK - Feedback Analysis Report

Academic Year :2019-2020 Report Date :31/05/2020 From :01/06/2019 To :30/05/2020

S.No	Question's	Excellent	Very Good	Good	Fair	Poor	Total Weightage	Percentage	3-Scale Weightage
1	This curriculum helps in building professional confidence	3	12	3	0	0	72	80.00%	2.40
2	This curriculum develops knowledge , concepts , analytical abilities , broadening perspectives , skills	0	14	4	0	0	68	75.56%	2.27
3	Rate the depth of the academic content of the course.	5	10	3	0	0	74	82.22%	2.47

S.No	Question's	Excellent	Very Good	Good	Fair	Poor	Total Weightage	Percentage	3-Scale Weightage
4	Importance given to student participation in learning progress	5	10	3	0	0	74	82.22%	2.47
5	This curriculum is relevant to real life situations	9	8	1	0	0	80	88.89%	2.67
6	Importance for research work in curriculum	4	11	3	0	0	73	81.11%	2.43
7	Needs of the course outcome sufficiently met by the curriculum.	6	8	4	0	0	74	82.22%	2.47
8	Curriculum is innovative and periodically updated.	3	13	2	0	0	73	81.11%	2.43
9	Curriculum provides adequate knowledge on communication skills.	3	10	5	0	0	70	77.78%	2.33



8/10/23, 2:40 PM

about:blank

S.No	Question's	Excellent	Very Good	Good	Fair	Poor	Total Weightage	Percentage	3-Scale Weightage
10	Curriculum provides technical knowledge and skills for a successful career.	4	12	2	0	0	74	82.22%	2.47
AVERAGE SCORE							73.20	81.33%	2.44

Authorized Signature

Authorized Person



PRINCIPAL
Dr S ELANCHEZHIAN, MDS.,
J.K.K. NATTRAJA DENTAL COLLEGE & HOSPITAL
KUMARAPALAYAM, NAMAKKAL - 638 183.
JKKN TAMILNADU.

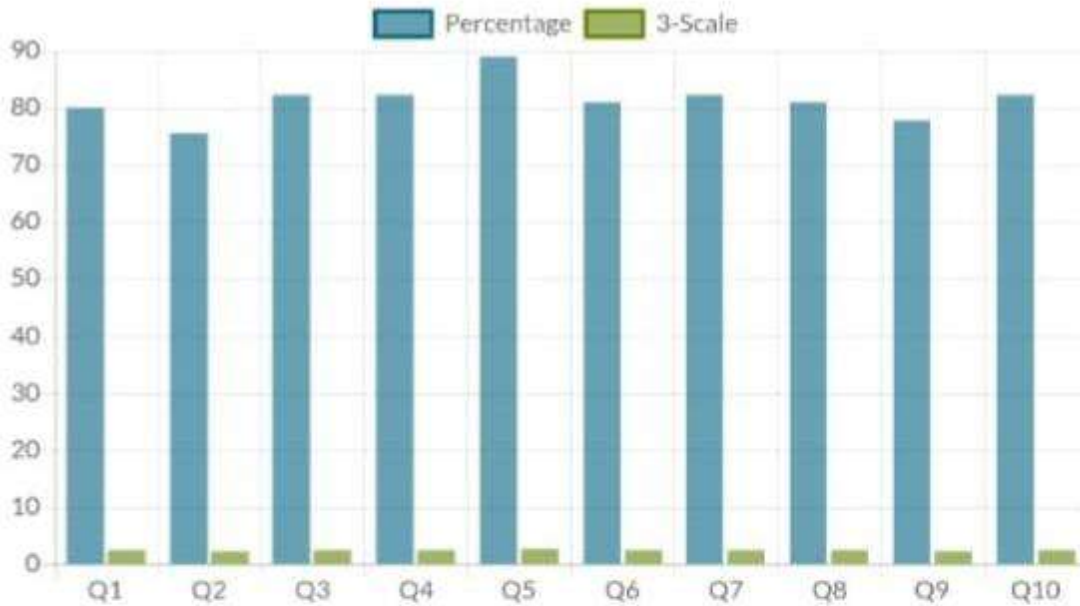

Q.No Question's

Q1 This curriculum helps in building professional confidence.

Q2 This curriculum develops knowledge , concepts , analytical abilities , broadening perspectives , skills

Q3 Rate the depth of the academic content of the course.

Q4 Importance given to student participation in learning progress.

Q5 This curriculum is relevant to real life situations.

Q6 Importance for research work in curriculum.

Q7 Needs of the course outcome sufficiently met by the curriculum.

Q8 Curriculum is innovative and periodically updated.

Q9 Curriculum provides adequate knowledge on communication skills.

Q10 Curriculum provides technical knowledge and skills for a successful career.



PROFESSIONALS FEEDBACK - Feedback Analysis Report

Academic Year : 2018-2019

Report Date : 31/05/2019

From : 01/06/2018

To : 30/05/2019

S.No	Question's	Excellent	Very Good	Good	Fair	Poor	Total Weightage	Percentage	3-Scale Weightage
1	This curriculum helps in building professional confidence	6	11	7	0	0	95	79.17%	2.37
2	This curriculum develops knowledge , concepts , analytical abilities , broadening perspectives , skills	6	13	5	0	0	97	80.83%	2.43
3	Rate the depth of the academic content of the course.	9	9	6	0	0	99	82.50%	2.48

S.No	Question's	Excellent	Very Good	Good	Fair	Poor	Total Weightage	Percentage	3-Scale Weightage
4	Importance given to student participation in learning progress	4	6	13	1	0	85	70.83%	2.13
5	This curriculum is relevant to real life situations	6	8	6	4	0	88	73.33%	2.20
6	Importance for research work in curriculum	2	11	8	3	0	84	70.00%	2.10
7	Needs of the course outcome sufficiently met by the curriculum.	6	8	8	2	0	90	75.00%	2.25
8	Curriculum is innovative and periodically updated.	7	7	8	2	0	91	75.83%	2.28
9	Curriculum provides adequate knowledge on communication skills.	6	6	11	1	0	89	74.17%	2.23



S.No	Question's	Excellent	Very Good	Good	Fair	Poor	Total Weightage	Percentage	3-Scale Weightage
10	Curriculum provides technical knowledge and skills for a successful career.	5	9	10	0	0	91	75.83%	2.28
AVERAGE SCORE							90.90	75.75%	2.27

Authorized Signature

Authorized Person



PRINCIPAL
Dr S ELANCHEZHIAN, MDS.,
J.K.K. NATTRAJA DENTAL COLLEGE & HOSPITAL
KUMARAPALAYAM, NAMAKKAL - 638 183.
JKKN TAMILNADU.

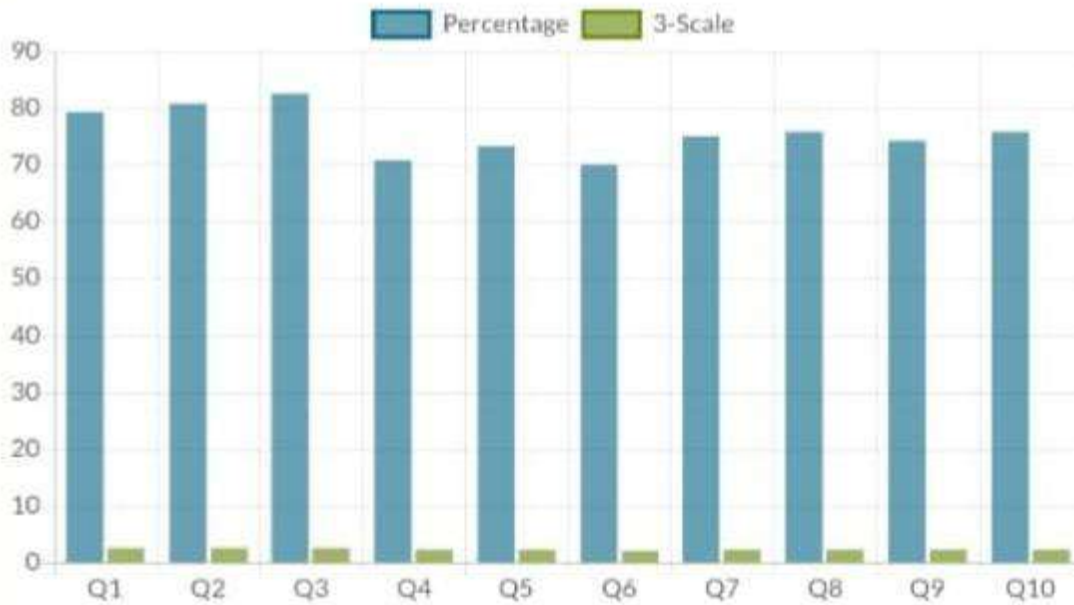

Q.No **Question's**

Q1 This curriculum helps in building professional confidence

Q2 This curriculum develops knowledge , concepts , analytical abilities , broadening perspectives , skills

Q3 Rate the depth of the academic content of the course.

Q4 Importance given to student participation in learning progress

Q5 This curriculum is relevant to real life situations

Q6 Importance for research work in curriculum

Q7 Needs of the course outcome sufficiently met by the curriculum.

Q8 Curriculum is innovative and periodically updated.

Q9 Curriculum provides adequate knowledge on communication skills.

Q10 Curriculum provides technical knowledge and skills for a successful career.



PRINCIPAL

Dr S ELANCHEZHIAN, MDS.,
J.K.K. NATTRAJA DENTAL COLLEGE & HOSPITAL
KUMARAPALAYAM, NAMAKKAL - 638 183.
JKKN TAMILNADU.

Professional feedback on curriculum 2018-2019

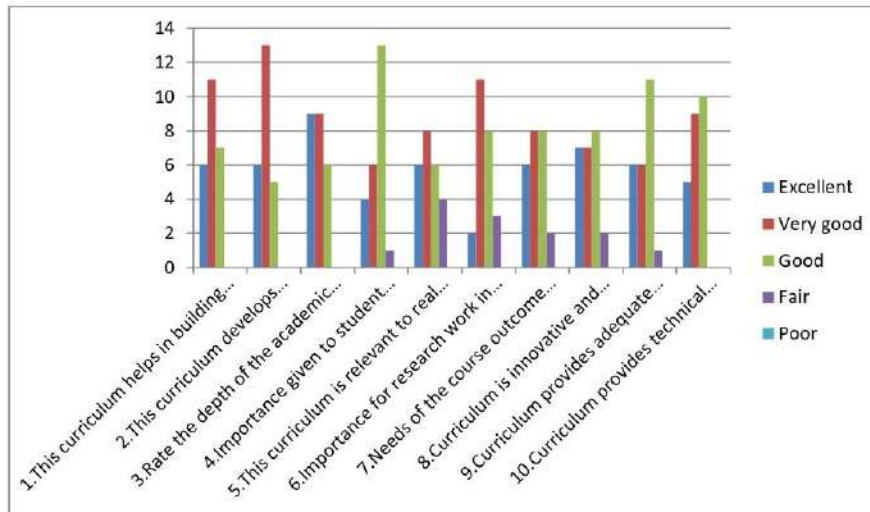

PRINCIPAL
Dr S ELANCHEZHIAN, MDS.,
J.K.K. NATTRAJA DENTAL COLLEGE & HOSPITAL
KUMARAPALAYAM, NAMAKKAL - 638 183.
TAMILNADU.

Employers feedback on curriculum 2018-2019

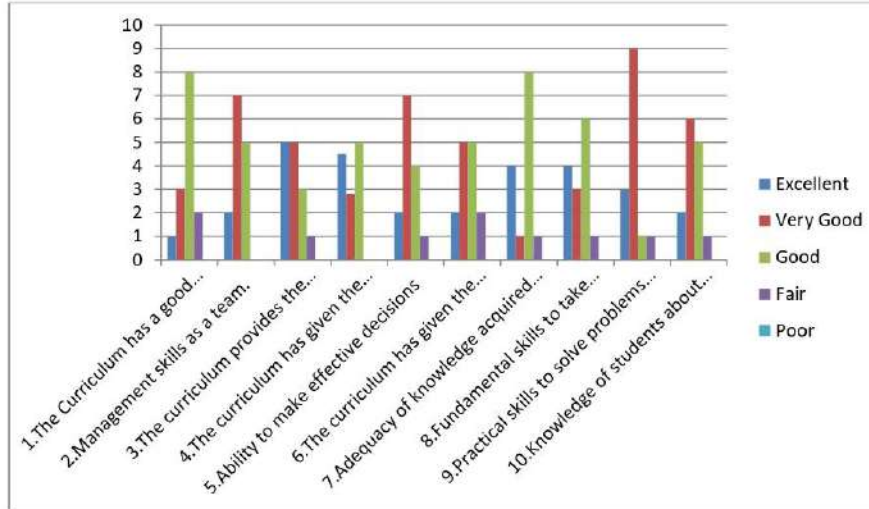

Alumni feedback on curriculum 2018-2019

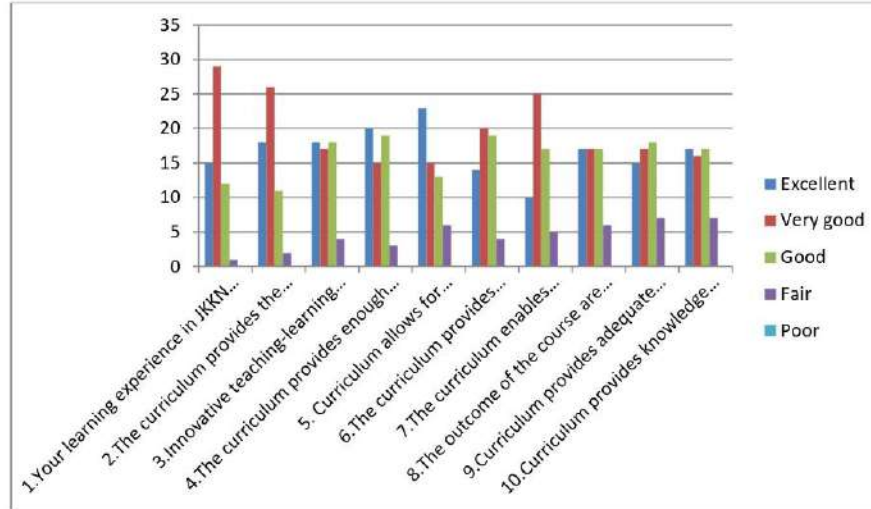

PRINCIPAL
Dr S ELANCHEZHIAN, MDS.,
J.K.K. NATTRAJA DENTAL COLLEGE & HOSPITAL
KUMARAPALAYAM, NAMAKKAL - 638 183.
TAMILNADU.

Teachers feedback on curriculum 2018-2019

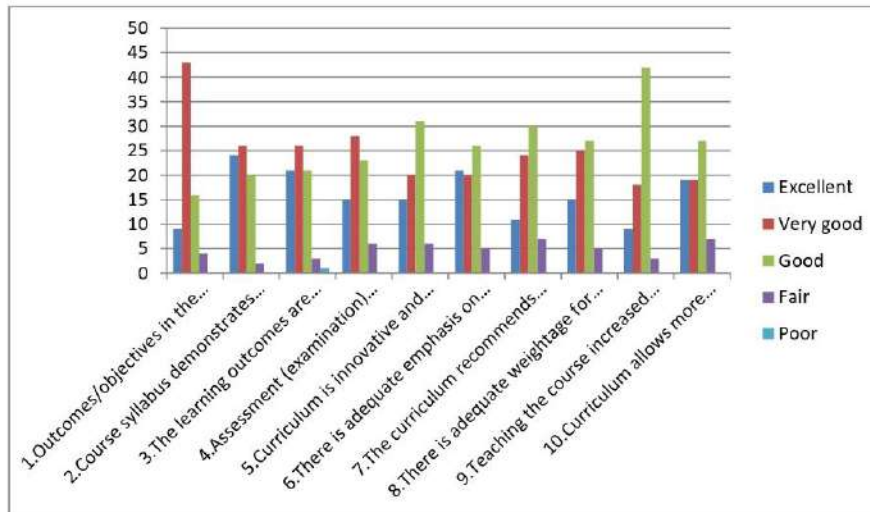

PRINCIPAL
Dr S ELANCHEZHIAN, MDS.,
J.K.K. NATTRAJA DENTAL COLLEGE & HOSPITAL
KUMARAPALAYAM, NAMAKKAL - 638 183.
TAMILNADU.

Student feedback on curriculum 2018-2019

